



From Goffstown, New Hampshire, André Betit's 1956 Golden Hawk and his 1963 G. T. Hawk

## TRANSMISSION SECTION GLOSSARY

<i>Transmission Assemblies</i> .....	226
<i>Frame Cross Members</i> .....	226
<i>Floor Shifter Assemblies &amp; Related Parts</i> .....	227-228
<i>Seals &amp; Gaskets</i> .....	229
<i>Clutch Related Parts</i> .....	230-233
<i>Overdrive Related Parts</i> .....	234-243
<i>T86 &amp; T96 Related Parts</i> .....	241-243
<i>DG Automatic Related Parts</i> .....	244-249
<i>Flight-O-Matic Related Parts</i> .....	250-253

From Bellingham, Washington,  
Dick Steinkamp's 1953 Starliner

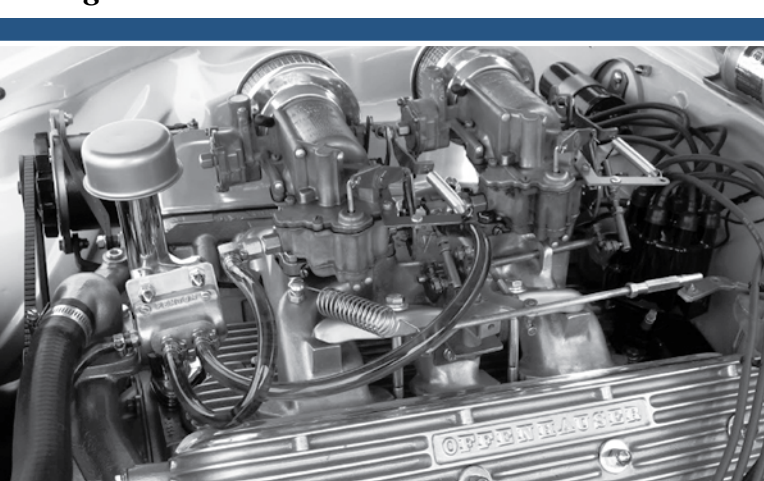
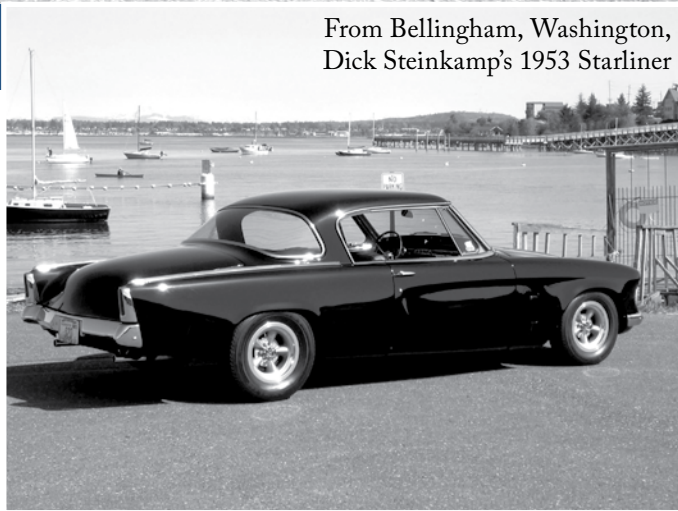



## Transmission Assemblies

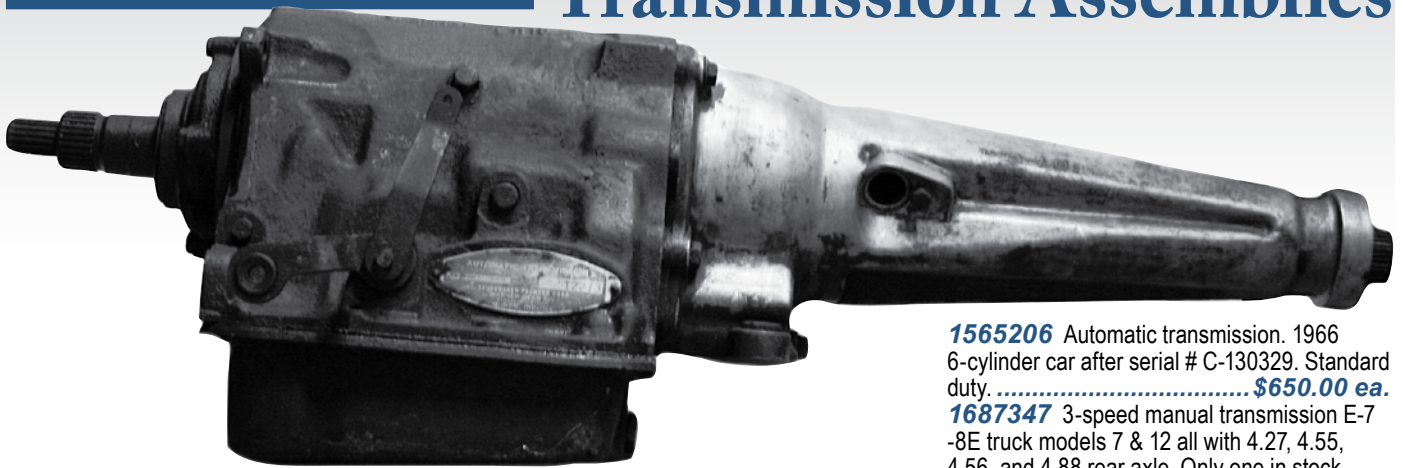

**681756** T-97 4-speed transmission. 2R 16 & 17 model truck. Only one in stock.

..... **\$900.00 ea.**

**1545946** Standard transmission. 1958 6-cylinder taxi.

..... **\$550.00 ea.**

**1546523** T90 standard transmission. 1959-60 taxi or 6-cylinder car with 10.5" clutch.

..... **\$550.00 ea.**

**1547038** T-96 standard Overdrive transmission. 1958 6-cylinder car. Only one in stock.

..... **\$795.00 ea.**

**1548177** T-90 standard transmission. 1959-60 taxi or 6-cylinder car without 10.5" clutch.

..... **\$550.00 ea.**

**1551596** T-90 standard transmission. 1961-64 6-cylinder taxi.

..... **\$550.00 ea.**

**1555803** Standard transmission. 1962 6-cylinder taxi with floor shift.

..... **\$550.00 ea.**

**1563833** Automatic transmission. 1965 & early 1966 6-cylinder car with 194 cubic inch engine.

..... **\$650.00 ea.**

**1564207** Automatic transmission. 1966 car with 230 cubic inch 6-cylinder engine.

..... **\$650.00 ea.**

**1565176** Standard transmission, T-90 floor shift. 1965-66 6-cylinder 194 cubic inch taxi.

..... **\$550.00 ea.**

**1565206** Automatic transmission. 1966 6-cylinder car after serial # C-130329. Standard duty.

..... **\$650.00 ea.**

**1687347** 3-speed manual transmission E-7 -8E truck models 7 & 12 all with 4.27, 4.55, 4.56, and 4.88 rear axle. Only one in stock.

..... **\$795.00 ea.**

**1687687** 3-speed manual transmission E-7 -8E truck models 7 & 12 all with 3:73, 4:09, and 4:10 rear axle. Only one in stock.

..... **\$750.00 ea.**

**1688944** 3-speed manual transmission, 3E & 4E truck models 2, 7, & 12 (V-8) with 4.27, 4.55, and 4.88 rear axle.

..... **\$750.00 ea.**

**1692287** 3-speed manual transmission 5E 6 and 11 truck models with 3:73, 4:09, and 4:10 rear axle.

..... **\$750.00 ea.**

**1692797** 3-speed manual transmission, models 8E 5 & 10 (RHC).

..... **\$750.00 ea.**

## Frame Cross Members - Cars



**518499** Front frame cross member. 1947-49 Champion.

..... **\$150.00 ea.**

**1539366** Rear engine support cross member. 1956 Golden Hawk. (1501-8).

..... **\$320.00 ea.**

**1541389** Rear shock absorber cross member. 1955-66 cars.

..... **\$95.00 ea.**

**1545042** Front frame cross member. 1958-64 car.

..... **\$325.00 ea.**

**1546103** Rear engine support cross member. 1958 6-cylinder taxi with standard transmission. May fit other vehicles.

..... **\$85.00 ea.**

**1547507** gas tank support member. 1955-66 cars.

..... **\$95.00 ea.**

**1547767** Rear Engine support cross member. 1959-62 6-cylinder, 1963-64 6-cylinder without automatic transmission, all 1959-64 V-8 except 4-speed, Lark only.

..... **\$135.00 ea.**

**1550389** Rear engine support cross member. All convertibles 1960-64 except late 1963-64 6-cylinder.

..... **\$140.00 ea.**

**1555884** Rear frame, tubular stainless steel. 1963-85 Avanti. Includes center mounting bracket. Pictured.

..... **\$145.00 ea.**

**1563626** Frame front cross member. 1965-66 car.

..... **\$325.00 ea.**

**1563727** Rear engine support cross member. All 1965-66 cars except sliding roof wagon.

..... **\$115.00 ea.**

## Frame Cross Members

- Trucks

**673015** Front frame cross member. 2R through 6E 13 & larger. Also 7E & 8E model 13, 28, 40.

..... **\$100.00 ea.**

**673976** Third cross member. 2R through 6E model truck 13 & larger. Also 7E & 8E models 13, 28, & 40.

..... **\$120.00 ea.**

**674037** Fifth & sixth frame cross member. Most larger 1949-64 truck. Call for exact application (317) 462-3124. Only one in stock.

..... **\$95.00 ea.**

**678164** Right frame member & engine support. All 1949-64 truck except 1/2 & 3/4-ton.

..... **\$75.00 ea.**

**678165** Left frame member & engine support. All 1949-64 truck except 1/2 & 3/4-ton.

..... **\$75.00 ea.**

**679290** Spare tire support. Late 2R through 8E truck models 16 through 45 with 9.00x20 or 10.00 X22.5 tires.

..... **\$120.00 ea.**

**680942** Spare tire support. Late 2R and all 3R through 8E 1/2 & 3/4-ton.

..... **\$65.00 ea.**

**682818** Spare tire support. 2R through 8E models 13, 14, & 15.

..... **\$120.00 ea.**

**1690462** Second frame cross member. All 1957-64 truck models.

..... **\$130.00 ea.**

**1692475** Left frame member & engine support. 1960-62 T-cab 1/2 & 3/4-ton truck. Only one in stock.

..... **\$130.00 ea.**

**1693031** Front cross member. 1960-64 T-cab, both 1/2 & 3/4-ton. Only one in stock.

..... **\$160.00 ea.**

**1696822** Right frame member and engine support. 1963-64 T-cab truck 1/2 & 3/4-ton. Only one in stock.

..... **\$130.00 ea.**

## MOUNTING BRACKETS

Automatic transmission rear support - Trucks

**683979** Truck: E & 2E 7, 12, with DG automatic transmission.

..... **\$99.95 ea.**

**1686126** Truck: E - 2E, 7 12, with Flight-O-Matic automatic trans. Also 3E-4E 2, 7, 12, 14 with automatic transmission.

..... **\$99.95 ea.**

**1692223** Truck: 5E & 8E 2, 7, 12, 13 with automatic transmission.

..... **\$99.95 ea.**



## FRAME RAIL PLATES

**800079** Closes lower rail of frame on front section. Left or right. 1953-66 car and 1963-85 Avanti. ....\$90.00 ea.

**800080** Closes lower rail frame on rear section. Left or right. 1953-66 2 door sedan, convertible, and hardtop, all except C & K. Will also fit 1963-85 Avanti. ....\$75.00 ea.

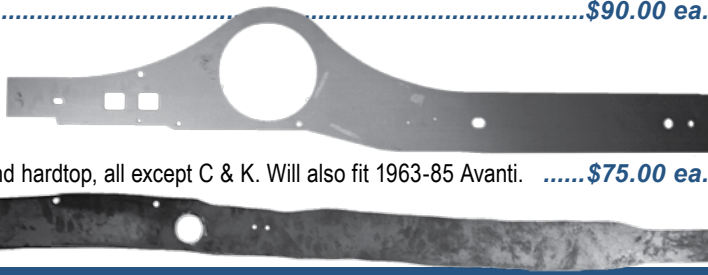

**527825** 1950-56 Champion with DG type 3-band transmission. ....\$550.00 ea.  
**1556424** Late 1963- 1964 6-cylinder. ....\$265.00 ea.

## TORQUE CONVERTERS

**1563826** 1965-66 6-cylinder. \$265.00 ea.  
**1563827** 1965-66 283 V-8. ...\$265.00 ea.

## AVANTI REAR

### FRAME SADDLE (Body Mount)

Rear cross member welds to it.  
**800917** Left  
**800918** Right

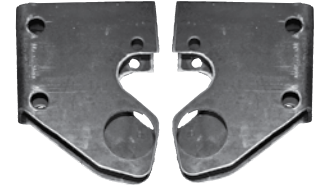

.....\$82.50 ea.

### SHIFTER LEVER GROMMET

**532551** At end of lever where it attaches within steering column. 1953-66 car, all models with column shifter, standard or automatic transmission. ....\$8.00 ea.

# Floor Shifter Assembly Parts

Lark, Hawk, Avanti, all with Automatic Power shifting

- (1) **1556344** Cap. 1963-64 Lark & Hawk. 1963-83 Avanti. ....\$4.00 ea.
- (2) **1556346** Chrome shifter ball. 1963-64 Lark & Hawk. 1963-83 Avanti. ....\$12.00 ea.
- (3) **1556342** Spring. 1963-64 Lark & Hawk. 1963-85 Avanti. ....\$3.00 ea.
- (4) **1556383** Shaft. 1963-64 Lark & Hawk. 1963-85 Avanti. ....\$8.00 ea.
- (5) **1556343** Spring. 1963-64 Lark & Hawk. 1963-85 Avanti. ....\$3.00 ea.
- (6) **1556333** Chrome lever. 1963-64 Lark & Hawk. 1963-85 Avanti. ....\$28.00 ea.
- (7) **1556341** Pawl. 1963-64 Lark & Hawk. 1963-85 Avanti. ....\$3.50 ea.

 (8) **1556328** Shifter dial. 1963-83 Avanti, 1963-64 Hawk, 1963-66 Lark with floor mounted power shift automatic. ....\$39.50 ea.

(9) **1556347** Dial screw. 1963-64 Lark & Hawk. 1963-85 Avanti. ....15¢ ea.

(10) **1556338** Chrome housing. 1963-64 Lark & Hawk. 1963-74 Avanti. ....\$65.00 ea.

(11) **287533** Rubber bumper. 1963-64 Lark & Hawk. 1963-85 Avanti. ....\$3.00 ea.

(12) **1556349** Nylon bushing. 1963-64 Lark & Hawk. 1963-85 Avanti. Takes 2... \$3.00 ea.

(12A) **192057** Washer. 1963-64 Lark & Hawk. 1963-85 Avanti. Takes 2. ....\$1.00 ea.

(13) **1558210** Bracket. 1963-64 Lark & Hawk. 1963-85 Avanti. ....\$16.00 ea.

 (14) **1539489** Insulator grommet. 1963-64 Lark & Hawk. 1963-85 Avanti. ....\$8.00 ea.

(15) **1541533** Rod swivel. 1963-64 Lark & Hawk. 1963-85 Avanti. ....\$14.95 ea.

(16) **1556348** Bracket. 1963-64 Lark & Hawk. 1963-85 Avanti. ....\$12.50 ea.

(17) **1556350** Rubber boot. 1963-64 Lark & Hawk. 1963-85 Avanti. ....\$26.00 ea.

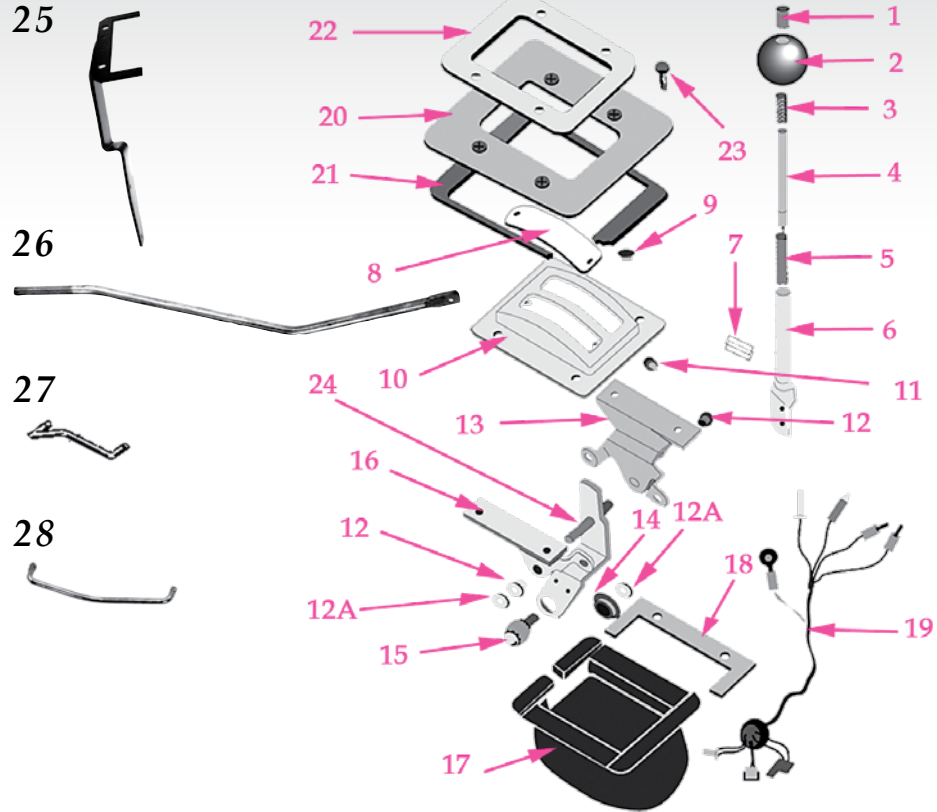

(18) **1556351** Retainer. 1963-64 Lark & Hawk. 1963-85 Avanti. ....\$5.50 ea.

(19) **1560311** Wiring harness. 1963-64 Lark & Hawk. ....\$45.00 ea.

(20) **1560348** Retainer plate. 1963-64 Lark & Hawk. ....\$16.00 ea.

(21) **1560349** Enclosure seal. 1963-64 Lark & Hawk. ....No Stock

(21) **1557275** Assembly to console seal. 1963-85 Avanti. ....\$6.50 ea.

(22) **1560421**.....No Stock

(23) **G114988** Rivet, upper to lower level. 1963-64 Lark & Hawk & 1963-85 Avanti. ....\$1.25 ea.

(24) **1556334** Lever assembly. 1963-85 Avanti. ....\$16.00 ea.

(24) **1560332** Lever assembly. 1963-66 Lark & Hawk. ....\$40.00 ea.

(25) **1557447** Bracket. 1963-85 Avanti. ....\$12.00 ea.

(25) **1560340** Bracket, starter cut-out & backup switch. 1963-66 Lark & Avanti. ....\$20.00 ea.

(26) **1557319** Rod. 1963-74 Avanti. ....\$12.50 ea.

(26) **1558806** Rod. 1963-64 Lark. ....\$12.50 ea.

(27) **1557389** Rod, back-up light switch. 1963-64 Lark & Hawk. 1963-85 Avanti. ....No longer Available

(28) **1557390** Rod, starter cut-out switch. 1963-64 Lark & Hawk. 1963-85 Avanti. ....\$4.50 ea.

## SHIFTER KNOBS



**(B) 515645X1** 1942 Commander & President. 1946 Champion. 1947-49 car, all models with column shift. White. **\$15.95 ea.**  
**(C) 515645X2** 1949-60 truck, all models with column shift. Black. **\$15.95 ea.**  
**(D) 515645X4** 1950-52 car, all models with std. trans. & column shift. Light tan color. **\$15.95 ea.**  
**(A) 524623** 1950-52 car with automatic transmission column shift. Tan. **\$15.00 ea.**  
**(E) 533343X1** 1953-57 car, all models with column shift. Dark gray. **\$25.00 ea.**  
**(F) 533343X2** 1955 car, all models with column shift. Pearl metallic. **\$25.00 ea.**

**(G) 533343X3** 1956-57 car, all models with column shift. Black. **\$25.00 ea.**  
**(H) 1543412X1** 1958-61 car, all models & 1966 all models. Black. NOS. **\$18.00 ea.**  
**(I) 1543412X2** 1962-65 car, all models with column shift. Off-white. **\$18.00 ea.**  
**(J) 1552824** 1961-64 Lark or Hawk & 1963-64 Avanti with original type 4-speed floor shifter transmission. **\$22.50 ea.**  
**1555731** Ball, 3-speed floor shift. 1963-64 Avanti with 3-speed manual transmission. **\$15.00 ea.**

**(K) 1686060** Truck, all models with floor mounted shift. Black. **\$20.00 ea.**

## SHIFTER BOOTS

**1339521** 1961-64 Lark and Hawks with 4-speed. Improved design keeps boot in place beneath retainer. **\$35.00 ea.**



**1556146** 1963-64 Avanti 3 or 4-speed shifter boot. Made of high quality neoprene to last and keep hot air out. Enlarged lip on 1963-style boot enables it to fit on 1964 Avanti. **\$42.50 ea.**

## SHIFTER COVERS

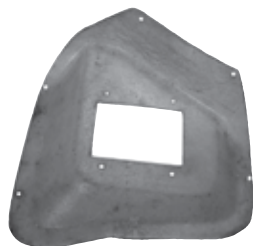

**1339710** 1961-64 Hawk with 4-speed transmission floor board lever. **\$95.00 ea.**

**1343800** 1962-64 Lark with 4-speed transmission. **\$95.00 ea.**

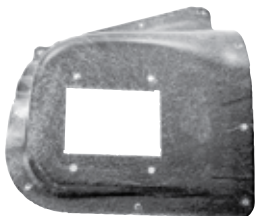

**1347779** Fiberglass shifter plate with 4-speed transmission. 1964-85 Avanti. **\$25.00 ea.**

**1347877** Fiberglass shifter plate with auto transmission. 1963-85 Avanti. **\$25.00 ea.**



## SHIFTER RELATED PARTS

**197565** Insulator, shifter lever. 1939-66 with standard transmission. Attaches to lever on transmission. Takes 2. **\$8.00 ea.**

**1339524W** Retainer ring. 1960-64 Lark or Hawk with 4 speed floor shifter. **\$49.00 ea.**

**1539489** Insulator, floor shifter lever. 1962-66 car all models & 1963-71 Avanti with automatic transmission. Attaches to lever on transmission. **\$8.00 ea.**

**1552793** Shifter rod, low & second. 1961-64 Lark & Hawk with 4-speed. **\$8.00 ea.**

**1552811** Reverse shifter rod. 1961-64 Lark & Hawk with 4-speed. **\$15.00 ea.**

**1552923** Spring, 4-speed shifter lever, anti rattle, 1961-64 all models, including Avanti. **\$6.50 ea.**

**1559789** Retainer ring for shifter rubber boot. 1964 Avanti and early Avanti II with 3 or 4 speed transmission. Chrome. **\$38.00 ea.**



## SHIFTER INDICATOR DIALS

**532557X1** 1953-54. Gray. **\$20.00 ea.**  
**532557X2** 1955. Pearl metallic. **\$20.00 ea.**

**532557X3** 1956-58 all except 1956 Golden Hawk. Black. **\$20.00 ea.**

**801216** Shifter dial. 1959-66 all models with column automatic. Snap into original chrome housing. **\$12.50 ea.**

## AUTOMATIC SHIFT INDICATOR

Lamp Housing (Includes green lens)



**533329** 1953-60 car with automatic transmission. **\$34.50 ea.**

**1554692** 1961-66 car with automatic transmission. **\$34.50 ea.**

## SHIFTER ENCLOSURE

**195919 & 195920** Shifter enclosure, mounts on lower steering column. 1950-53 all models. Truck: 1941-48 M-5. 1949-59 C-cab. **\$65.00/set**  
**197304** Plug for 195919 enclosure. **\$3.50 ea.**



## STANDARD TRANSMISSION GASKET SETS

**S-628** 1939-40 Champion. **\$18.00 ea.**  
**S-629** 1941-46 Champion. **\$18.00 ea.**  
**S-630** 1936-37 President. **\$18.00 ea.**  
**S-631** 1938-39 Commander & President. **\$18.00 ea.**

**S-632** 1940 Commander & President. **\$18.00 ea.**  
**S-633** 1941-42 Commander & President. **\$18.00 ea.**

**S-641** Truck: M-series with 4-speed trans. & 1949-56 trucks with T-9 or T9A 4-speed transmission. **\$18.00 ea.**

**S-642** Truck: 1941-48 M5 without overdrive & with overdrive before serial # M5-33, 948. **\$18.00 ea.**

**S-682** Truck: 1949-64 16-17 & 28 with T-97 4-speed. **\$18.00 ea.**

**535516** 1941-57 Champion with T-96 & overdrive. **\$18.00 ea.**

**800380** 1951-57 V-8 car with T-86 and overdrive. Truck: 1941-57 6-cylinder with T-86 and overdrive. Includes 10 gaskets. **\$24.00 ea.**

**1546281** 1958-64 6-cyl, with T-96. Includes 5 gaskets. **\$18.00 ea.**

**1546282** 1958-64 car with T-86 3-speed transmission. **\$24.00 ea.**

**1546283** 1956-58 car with T-85 3-speed transmission. **\$18.00 ea.**

**1561840** 1961-64 car & 1963-64 Avanti with T-10 4-speed. Includes 8 gaskets. **\$29.00 ea.**

## STANDARD TRANSMISSION LEVER SEALS

**674869** 1947-66 car, all models with T-86, T-90, T-96 & 1963-64 Avanti with 3-speed. Truck: M5 & 2R-2E 5, 7, 10, 12 & 3E-4E 1, 3, 5, 6, 10, 11 & 5E-6E 5, 6, 10. Note: Also fits overdrive only on T-85. **\$7.00 ea.**

**684881** 1956-58 car with T-85. 1959-64 T-89. 1961-64 car & 1963-64 Avanti T-10 4-speed. **\$2.00 ea.**



# Seals

## STANDARD TRANSMISSION REAR SEALS

- 198779** 1940-46 Champion, 1941-42 Commander & President. Truck: M-series with overdrive ..... **\$20.00 ea.**  
**678953** 1931 President & 1941-64 truck with 4-speed transmission, except transmissions made by New Process. .... **\$25.00 ea.**  
**1541097** 1938-40 President with overdrive. 1938-40 Commander & Champ with overdrive 1938-40 all without overdrive, 1947-54 car, all models with standard or overdrive. 1955-57 with T-86 or T-96. Truck: M5 & 2R-8E 1, 2, 3, 5, 6, 7, 10, 11, 12, single lip (Replacement). .... **\$13.00 ea.**  
**1545164** 1959-64 standard with T-89 & 1958 overdrive with T-85. .... **\$13.00 ea.**  
**1553737** 1958-66 car, all models & 1963-64 Avanti with 3-speed & T-86, T-90, T-96 standard or overdrive. .... **\$10.00 ea.**  
**1555257** 1961-64 car & 1963-64 Avanti with T-10 4-speed. .... **\$5.50 ea.**

## AUTOMATIC TRANSMISSION REAR SEALS

- 1541097** 1950-55 car, all models. 1956-57 Speedo gear housing. Truck: 2E 7, 12 & 3E-6E 2, 7, 12 & 7E-8E 5, 7, 10, 12. .... **\$13.00 ea.**  
**1553737** 1958-66 V-8, 1958- early 1963 6-cylinder and 1963-71 Avanti. ... **\$10.00 ea.**

## AUTOMATIC TRANSMISSION FRONT SEALS

- 529582** 1950-55 car, all models. Truck: E-2E 7, 12. .... **\$16.30 ea.**  
**1540922** 1956-66 car, all models except 1963-66 6-cylinder. Also, 1963-71 Avanti. Truck: 2E 7, 12 & 3E-6E 2, 7, 12, 13 & 7E-8E 5, 7, 10, 12. .... **\$8.75 ea.**  
**1559008** Late 1963-66 6-cylinder. .... **\$20.25 ea.**

## AUTOMATIC TRANSMISSION PAN GASKETS

- 527783** 1950-55 car, all models. .... **\$11.45 ea.**  
**1540935** 1956-66 V-8 car, all models & 1963-71 Avanti. 1956-early 63 6-cylinder. Truck: 2E 7, 12 & 3E-6E 2, 7, 12, 13 & 7E-8E 5, 7, 10, 12 ..... **\$9.00 ea.**  
**1559148** Late 1963-66 6-cylinder car. .... **\$18.50 ea.**

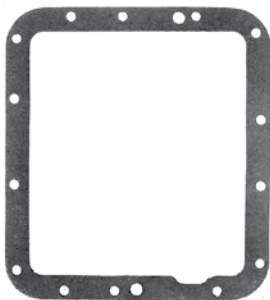

## New! AUTOMATIC TRANSMISSION OVERHAUL KITS

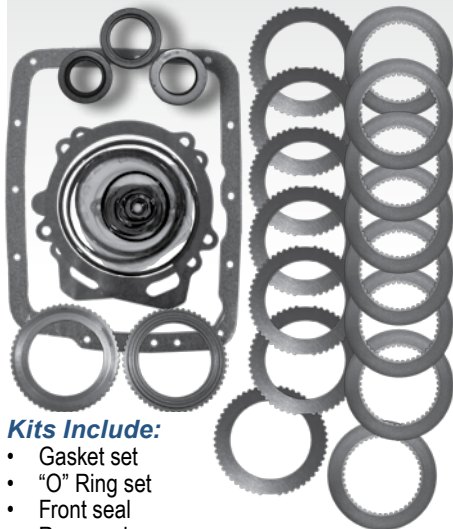

### Kits Include:

- Gasket set
- "O" Ring set
- Front seal
- Rear seal
- Front clutch discs
- Rear clutch discs
- Complete clutch plate set. Includes related rings & retainers.



- 1565182** 1956-58 V-8. Is also adaptable for 1959 - 66 V-8 by substituting later gasket set. .... **\$250.00 ea.**  
**1565183** 1956-58 6-cylinder. Is also adaptable for 1959 - early 1963 6-cylinder by substituting later gasket set. .... **\$195.00 ea.**  
**1565184** 1959-60 6-cylinder. Is also adaptable for 1961 - early 1963 6-cylinder by substituting later gasket set. .... **\$195.00 ea.**  
**1565186** 1961- early 1963 6-cylinder. .... **\$195.00 ea.**  
**1565187** Late 1963-66 6-cylinder with model 35 transmission. .... **\$195.00 ea.**

## AUTOMATIC TRANSMISSION FLEX PLATES

- 527801** Flex plate reinforcer. 1950-64 car, all models & 1963-64 Avanti. .... **\$12.50 ea.**  
**1539081** Flex plate. 1950-64 car, all models & 1963-64 Avanti. .... **\$36.00 ea.**



## RUBBER AUTOMATIC TRANS. FILLER COVER

- 1328759X1** ..... 1958-60 Lark. .... black  
**1328759X2** ..... 1958 sedan. .... blue  
**1328759X3** ..... 1958 sedan. .... green  
**1328759X4** ..... 1958 sedan. .... brown  
**1328759X5** ..... 1959 Lark. .... gray  
**1328759X6** ..... 1959 Lark. .... blue  
**1328759X7** ..... 1959 Lark. .... green  
**1328759X9** ..... 1960 Lark. .... blue  
**1328759X10** ..... 1960 Lark. .... green  
**1328759X11** ..... 1959 Lark. .... brown  
..... **\$35.00 ea.**

## AUTOMATIC TRANSMISSION FILTER SCREEN

- 529767** All 1950-55 except DG 250. .... **\$25.00 ea.**  
**1545195** 1956-66 car, all models & 1963-71 Avanti. Truck: 1956-64. Includes 1540935 pan gasket. .... **\$32.00 ea.**



## AUTOMATIC TRANSMISSION COOLER FLEX LINE & ELBOWS

- G137422** Brass elbow, to radiator & transmission. All models with cooler including Avanti. .... **\$15.50 ea.**  
**189888** Cooler hose. 1957-64 sedan, includes Lark. .... **\$20.00 ea.**  
**531013** Spacer, cooler tube to oil pan. .... **\$1.50 ea.**  
**535284** All 1957- 58 V-8 Hawks. Cooler hose. .... **\$20.00 ea.**  
**1557450** Cooler hose. 1963-64 Hawk, 1963-85 Avanti, inlet or outlet. 1965-66 Lark inlet only. .... **\$20.00 ea.**  
**1559180** Cooler hose. 1965-66 Lark outlet ..... **\$16.00 ea.**

## AUTOMATIC TRANSMISSION GASKET & "O" RING SETS

- 534543** Gasket set. 1950-54 car, all models & 1955 V-8 with DG-200 transmission. .... **\$60.00 ea.**  
**535644** Gasket set. 1955 6-cyl car with DG-150 transmission. .... **\$60.00 ea.**  
**537813** Gasket set. 1955 V-8 car with DG-200M & DG250M transmission. .. **\$60.00 ea.**  
**537955** Gasket set. 1955-56 6-cyl car with DG-150M transmission. .... **\$60.00 ea.**  
**1539122** O-ring kit, without 529646 MDC piston inner seal. All 1950-55 car. 1956 Champion & truck with DG automatic transmission. .... **\$85.00 ea.**  
**1541703** Gasket & O-ring set. 1956-58 Champion 6-cylinder. .... **\$60.00 ea.**  
**1541704** Gasket & O-ring set. 1956-58 8-cylinder. (A52-7A). .... **\$75.00 ea.**  
**1555510** Gasket & O-ring set. 1959-60 6-cylinder. Pictured. .... **\$46.00 ea.**  
**1555511** Gasket & O-ring set. 1961- early 63 6-cylinder. .... **\$46.00 ea.**  
**1555512** 1961-64 6-cylinder. Heavy duty. .... **\$75.00 ea.**  
**1555513** Gasket & O-ring set. 1959-64 V-8 with column shift. .... **\$75.00 ea.**  
**1557608** Gasket & O-ring set. 1963-64 V-8 car with floor shift) & 1963-71 Avanti. .... **\$75.00 ea.**  
**1560127** Gasket & O-ring set. Late 1963-66 6-cylinder. .... **\$56.00 ea.**

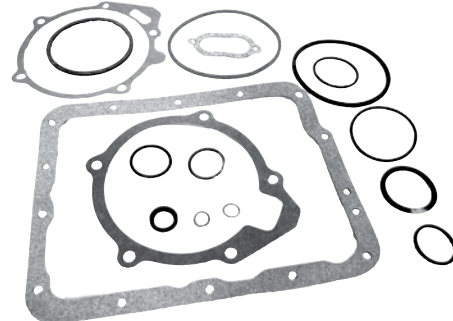



## REBUILT CLUTCH DISCS

- 681066\*** Truck: M16, 17 & 2R-3R 6, 11, 14, 16, 17, 28, 38. 10-3/4" X 1-1/8" spline relined. .... **\$110.00 Ex.**
- 800367\*** 8"X1" spline, standard duty. 1939-60 6-cylinder Champion. Pictured. .... **\$83.20 Ex.**
- 800368\*** 8.5"X1" spline. 1939-64 6-cylinder. .... **\$101.85 Ex.**
- 800369** 9.125"X1" spline. 1955-66 6-cylinder. NOS - various. (Core charge - \$100.00). .... **\$95.50 Ex.**
- 800370** 10"X1-1/8" spline. 1955-64 V-8. (Core charge - \$100.00). .... **\$104.80 Ex.**
- 800371\*** 10.5"X1-1/8" spline. 1957-64 V-8 including Avanti. Truck: 1955-64 V-8. .... **\$104.80 Ex.**

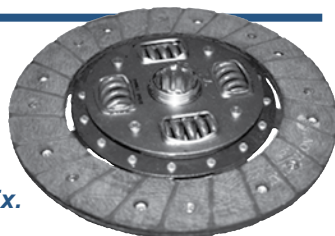

- 800372\*** 9.25"X1-1/8" spline. 1936-37 Dictator, 1938-50 Commander & 1951-54 V-8. Truck: 1949-64 6-cyl. .... **\$94.50 Ex.**
- 1686260\*** Truck: 1957-64 V-8. 11". .... **\$110.00 Ex.**
- \*ALL SOLD REBUILT, EXCHANGE UNLESS OTHERWISE INDICATED. WE MUST RECEIVE YOUR OLD CLUTCH DISC FIRST.*

NOTE: We reserve the right to change core charges and pre-send policies according to the availability of rebuildable clutch discs.

## NOS CLUTCH DISCS

- NEW Listing - 1564394** 1965-66 V-8. .... **\$85.00 ea.**
- NEW Listing - 1564412** Standard. 1965-66 194 6-cylinder. .... **\$78.00 ea.**
- NEW Listing - 1565520** Heavy Duty. 1965-66 194 6-cylinder. .... **\$85.00 ea.**
- NEW Listing - 1565916** Standard. 1966 230 6-cylinder. .... **\$95.00 ea.**

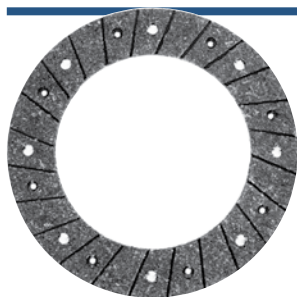

## CLUTCH FACINGS

- 513444** 1947-54 Champion. 1959-60 6-cylinder. 8". .... **\$39.95 pr.**
- 535515** 1955-58 Champion. 1959-61 6-cylinder. Heavy Duty. 9-1/8". .... **\$39.95 pr.**
- 536335** 1955-57 259 V-8. 10". .... **\$49.95 pr.**
- 678010** Truck: 2R-3R all except 5, 10, 15. 10-3/4". .... **\$59.95 pr.**
- 683843** 1956-57 President & Golden Hawk. 1956-57 289 V-8. Truck: E-2E all except 5, 10, 15. 3E-5E 3, 6, 14, 16, 17. 3E-5E 11 with overdrive or 4-speed trans. 3E-6E 2, 7, 12, 13, 28, 38. 7E-8E 5, 10. 10-1/2". .... **\$59.95 pr.**
- 1539022** 1956-57 Commander & President, 1957-58 Golden Hawk. 10-1/4". .... **\$59.95 pr.**
- 1542385** 1957-58 289 V-8. 1959-60 6-cyl heavy duty. 1959-61 V-8 heavy duty, 1957-58 Golden Hawk. 10-1/2". .... **\$59.95 pr.**
- 1543129** 1957-64 259 V-8. 10-1/4". .... **\$49.95 pr.**
- 1545961** 1958 Champion. 8-1/2". .... **\$39.95 pr.**
- 1546601** 1958 Champion. 9-1/4". .... **\$39.95 pr.**
- 1548295** 1959-60 6-cylinder. Heavy duty front plate. 9-1/4". .... **\$19.95 ea.**
- 1548296** 1959-60 6-cylinder. Heavy duty rear plate. 9-1/4". .... **\$19.95 ea.**
- 1688095** Truck: 3E-6E 2, 7, 12, 13, 28, 38, 40. & 7E-8E 7, 12, 13, 28, 40. 12". .... **\$69.95 pr.**
- 1694871** Truck: 7E-8E 15, 25, 35, 45. 13". .... **\$79.95 pr.**
- 1695541** Truck: 7E-8E 13, 28, 40. 12". .... **\$79.95 pr.**



## CLUTCH PRESSURE PLATES

- 664076\*** Rebuilt. Truck: M16, 17 & 2R-3R 6, 11, 14, 16, 17, 28, 38. 10 3/4" diameter. .... **\$120.00 Ex.**
- 800374\*** Rebuilt. 1939-60 6-cylinder Champion. 8" diameter. .... **\$112.00 Ex.**
- 800375\*** Rebuilt. 1939-64 6-cylinder car. 8.5" diameter. .... **\$112.00 Ex.**
- 800376** Rebuilt. 1951-54 V-8 car, 1940-50 Commander 6-cylinder & 1955-64 6-cylinder 9.25" diameter. Truck: 1941-64 6-cylinder. (Core charge - \$100.00). .... **\$157.20 Ex.**
- 800377\*** Rebuilt. 1955-64 V-8 car. 10" diameter. .... **\$120.00 Ex.**
- 800378\*** New, while supplies last. 1957-64 V-8 car. 10.5" diameter. Truck: 1955-64 V-8. Standard duty. .... **\$181.20 ea.**
- 800379\*** New, while supplies last. 1957-64 V-8 car & 1963-64 Avanti. 10.5" diameter. Truck: 1955-64 V-8. Heavy duty **\$139.00 Ex.**
- NEW Listing - 1564439** NOS. 1965-66 V-8. .... **\$85.00 ea.**
- NEW Listing - 1565518** 1965-66 194 6-cylinder. Heavy duty. NOS. **\$95.00 ea.**
- 1687116\*** Rebuilt. Truck: 1957-64 V-8 with 11" diameter. .... **\$120.00 Ex.**
- \*ALL SOLD REBUILT, EXCHANGE UNLESS OTHERWISE INDICATED. WE MUST RECEIVE YOUR OLD CLUTCH PRESSURE PLATE FIRST.*



## STARTER GEAR RINGS

- 187050** 1938-50 Commander 6-cylinder. & 1936-42 President. Truck: 1941-54 with Commander 6-cylinder engine. .... **\$95.00 ea.**
- 525271** 1950-54 Champion 6-cylinder with standard transmission. Truck: 2R, 3R, E, 2E 5, 10, 15, 3E-6E 1, 5, 10, 7E 5, 10, without automatic transmission. .... **\$95.00 ea.**
- 1539744** 1956-64 V-8 with automatic transmission. .... **call**
- 1539745** 1955-64 V-8 including Avanti with standard transmission. Truck: 2E all except 5, 10, 15. 3E-6E all except 1, 5, 10 & E-8E 5, 7, 12, 28, 40. .... **\$89.50 ea.**
- 1539747** 1955-64 Champion 6-cylinder with standard trans. Truck: 4E 1, 5. .... **\$90.00 ea.**

## BEARING RETAINER KIT (Clutch Shaft)



- 532200** 1942-54 car. Truck: 1949-59 all, and 1960-64 Models 13 thru 45. .... **\$23.00 ea.**

## CLUTCH RELEASE BEARING ASSEMBLY



- 195402** 1939-42 President. Truck: M16-M17. 2-R-3R 6, 11, 14, 16, 17, 28, 38. **\$93.10 ea.**
- 198118** 1939-64 6-cylinder Champion and Lark 6. .... **\$67.75 ea.**
- 1550534** 1934-50 Commander. 1951-64 V-8 car, all models including Avanti. Truck: M5 15, 15A & 2R-3R 5, 10, 15 & 3E-6E all & 7E-8E 5, 7, 10, 12, 13, 28, 40. .... **\$83.25 ea.**
- 1550572** Same as 1550534 but has grease fitting. Heavy duty. .... **\$90.00 ea.**
- NEW Listing - 1564753** 1965-66 all. .... **\$45.00 ea.**

## CLUTCH RELEASE BEARING SHAFT & LEVERS

(See Chassis Parts Book Illustration #'s)

- 678604** Shaft & lever. Truck: 2R - 2E 5, 10, 15. 3E- 4E 1, 5, 110. (0203-11).... **\$40.00 ea.**
- 680940** Shaft & lever. Truck: 2R-4E 1, 5, 10. (0206-1) .... **\$35.00 ea.**
- 682824** Shaft & lever, for 4-speed transmission. Truck: 3R - 2E 6, 11, 14, 16, 17, 3E - 4E 3, 6, 11. (0203-11) .... **\$40.00 ea.**
- 1553490** Shaft & lever. 1961 6-cylinder car after engine S-185, 257. (0203-11). .... **\$36.00 ea.**
- 1554440** Shaft & lever. 1962-64 6-cylinder car. (0203-11) .... **\$36.00 ea.**
- 1692284** Shaft & lever. Truck: 5E 6, 11, with 3 speed transmission. (0203-11) .. **\$40.00 ea.**

NOTE: Additional Shafts and levers for 1933 - 1958 cars are listed by car on the following three pages.

## CLUTCH ADJUSTING ROD



- 1551507** Rod, clutch adjustment. 1961-64 Lark. Pictured. .... **\$18.00 ea.**
- 1552292** Rod, bell-crank to pedal adjustment. 1961-64 Lark. .... **\$16.00 ea.**
- NEW Listing - 1560969** Rod, clutch adjustment. 1963-64 Avanti. .... **\$39.00 ea.**

## BELL HOUSING PARTS

- 196420** Dowel to engine plate. 1939-46 Champion. Takes 2. .... **\$7.30 ea.**
- 511708** Bushing, bronze. 1934-39 car, all models except Champion .... **\$5.50 ea.**
- 527420** Bushing, bronze. 1939-46 Champion. .... **\$5.50 ea.**
- 527421** Bushing, bronze. 1940-42 Commander & 1941-42 President... **\$5.50 ea.**
- 1549243** Shield. Lower bell housing. 1951-64 V-8. .... **\$12.90 ea.**



# Pre-War Clutch Linkages

## 1933-46 ALL TYPICAL

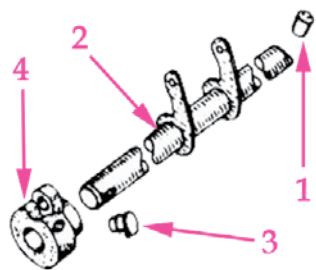

Illustration,  
Trans.-1

## 1936 ALL MODELS

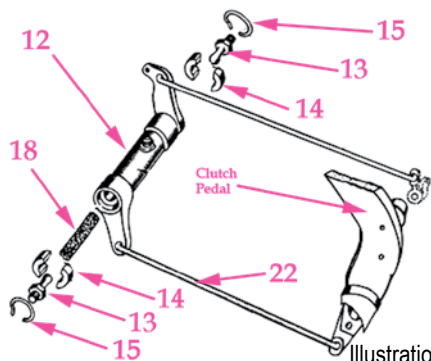

Illustration,  
Trans.-2

## 1937 ALL MODELS

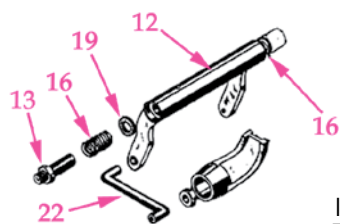

Illustration,  
Trans.-3

## 1938-40

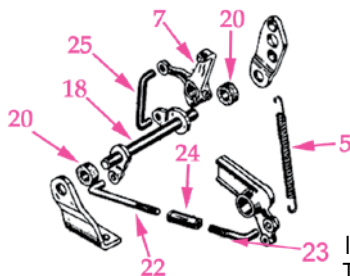

Illustration,  
Trans.-4

## 1939-46 CHAMPION 1941-42 ALL MODELS

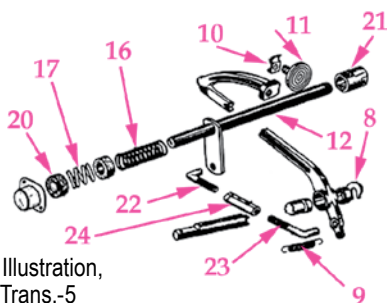

Illustration,  
Trans.-5

- (1) **512766** Oiler. 1939-46 Champion, 1941-42 Commander & President. **\$3.50 ea.**
- (2) **510173** Shaft & Levers. 1934-35 Dictator. **\$60.00 ea.**
- (2) **189218** Shaft & Levers. 1937 Dictator & Coupe Express. **\$60.00 ea.**
- (2) **191786** Shaft & Levers. 1938-40 Commander & President. **\$30.00 ea.**
- (2) **199228** Shaft & Levers. 1941-42 Commander & President. **\$30.00 ea.**
- (2) **194644** Shaft & Levers. 1939-40 Champion. **\$70.00 ea.**
- (2) **514070** Shaft & Levers. 1941-46, all models. **\$70.00 ea.**
- (3) **512761** Oiler. 1941-46, all model. **\$3.50 ea.**
- (4) **187481** Bushing & retainer. 1936-37 Dictator & Coupe Express. **\$24.95 ea.**
- (4) **512758** Bushing & retainer. 1941-42 Commander & President. **\$24.95 ea.**
- (4) **196080** Bushing & retainer. 1939-40 Champion. **\$24.95 ea.**
- (4) **512755** Bushing & retainer. 1941-46 Champion. **\$15.00 ea.**
- (5) **191828** Spring. 1938-40, all models except Champion. **\$9.40 ea.**
- 187483** Lever, inner. 1936, all cars. **\$22.50 ea.**
- 191223** Set screw. Late 1937 car. 3/8". **\$2.00 ea.**
- 191236** Set screw. Early 1937 car. 5/16". **\$2.00 ea.**
- (7) **192181** Lever, outer. 1938-39, all models except Champion. **\$32.95 ea.**
- (8) **197809** Bushing. 1935-37 Dictator, 1938-40 Commander, 1942 Commander, 1936 President, 1942 President. Takes 2. **\$7.50 ea.**
- (8) **199222** Bushing. 1941 Commander & President. Takes 2. **\$7.50 ea.**
- (8) **194557** Bushing. 1939-46 Champion. Takes 2. **\$9.35 ea.**
- (9) **510434** Spring. 1934-35 Dictator. **\$9.40 ea.**
- (9) **199435** Spring. 1941-42 Commander & President. **\$5.30 ea.**
- (9) **197476** Spring. 1939-40 Champion. **\$7.20 ea.**
- (9) **198877** Spring. 1941-46 Champion. **\$5.30 ea.**
- (9) **631469** Clip for pullback spring. 1934-35 Dictator. **\$1.50 ea.**
- 510426** Retainer for clutch pedal. 1937-40 Dictator, Commander, Coupe Express & President. **\$4.35 ea.**
- (10) **513818** Plate, pedal starter switch operating. 1941-42 Commander & 1942 President. **\$9.20 ea.**
- (10) **195950** Plate, pedal starter switch operating. 1939-46 Champion. **\$9.20 ea.**
- (11) **151606** Clutch pedal pad. 1929-37, all cars. **\$18.50 ea.**
- (11) **675269** Clutch pedal pad. 1939-46 Champion & 1941-42 Commander & President. **\$15.00 ea.**
- 194562** Floor rubber seal for clutch pedal. 1939-46 Champion & all 1941-42 Commander & President. **\$2.00 ea.**
- (12) **189232** Shaft. 1937 Dictator & Coupe Express. **\$42.50 ea.**
- (12) **189233** Shaft. 1937 President **\$42.50 ea.**
- (12) **191789** Shaft. 1938-40 Commander & President. **\$32.95 ea.**
- (12) **195228** Shaft. 1939-40 President. **\$14.25 ea.**
- (12) **199230** Shaft. 1941 Commander. **\$28.50 ea.**
- (12) **515006** Shaft. 1942 Commander & President. **\$28.50 ea.**
- (12) **194650** Shaft. 1939-40 Champion. **\$28.50 ea.**
- (12) **198816** Shaft. 1941-46 Champion. **\$14.25 ea.**
- (13) **187640** Stud. 1936 Dictator & President. Takes 2. **\$9.75 ea.**
- 189215** Stud. 1937 Dictator. **\$12.00 ea.**
- (14) **187641** Seat. 1936 Dictator & President. Takes 4. **\$5.50 ea.**
- (15) **187642** Retainer. 1936 Dictator & President. Takes 2. **\$4.40 ea.**
- (16) **189226** Spring. 1937 Dictator & President. Takes 2. **\$5.40 ea.**
- (17) **631893** Spring. 1941-42 Commander & President (outer), 1941-46 Champion. **\$1.50 ea.**
- (16) **196952** Spring. 1939-46 Champion. **\$1.50 ea.**
- (18) **187637** Oil wick. 1936 Dictator & President. **\$3.95 ea.**
- (19) **189234** Oil washer. 1937 car, all models. Takes 2. **\$2.00 ea.**
- (20) **191409** Oil washer. 1938-40 all models except Champion. Takes 2. **\$3.95 ea.**
- (20) **191409** Oil washer. 1939-40 Champion, inner coil washer on 1941-46 Champion. Takes 1. **\$3.95 ea.**
- (20) **199304** Oil washer. 1941-42 all models except Champion. Takes 2. **\$3.95 ea.**
- (20) **199621** Oil washer (outer) on 1941-46 Champion. **\$3.95 ea.**
- (21) **199220** Sleeve. 1941-42 Commander & President. **\$25.00 ea.**
- (21) **194643** Sleeve. 1939-46 Champion. **\$12.00 ea.**
- 199493** Pin, clevis to shaft. 1941-42 Commander & President. **\$2.80 ea.**
- (22) **187646** Rod. 1936 President **\$9.35 ea.**
- (22) **189216** Rod 3 1/2", 1937 Dictator and Coupe Express. **\$9.30 ea.**
- (22) **191622** Rod, 4 1/4" long. 1939-40 Commander, Coupe Express & 1938 President. **\$9.30 ea.**
- (22) **191623** Rod, 2 1/4" long. 1938-40 Commander & President. **\$6.85 ea.**
- (22) **195231** Rod, 3 1/2" long. 1939-40 President. **\$6.85 ea.**
- (22) **199480** Rod. 1941 Commander & President. **\$9.40 ea.**
- (22) **515019** Rod. 1942 Commander & President. **\$9.40 ea.**
- (22) **194601** Rod. 1939-40 Champion. **\$5.40 ea.**
- (22) **198769** Rod. 1941-46 Champion. **\$5.25 ea.**
- (23) **199481** Rod. 1941-42 Commander & President. **\$9.40 ea.**
- (23) **195551** Rod. 1939-40 Champion. **\$9.40 ea.**
- (23) **198770** Rod. 1941-46 Champion. **\$9.30 ea.**
- 194604** Locking nut, rear. 1939-40 Champion. **\$2.00 ea.**
- (24) **191618** Turnbuckle. 1938-42 car, all models except Champion. **\$9.35 ea.**
- (24) **194603** Turnbuckle. 1939-46 Champion. **\$8.70 ea.**
- 191619** Nut, left-hand thread. 1938-42 car, all models except Champion. **\$3.20 ea.**
- (25) **191787** Rod. 1938-40 all car, except Champion. **\$9.35 ea.**



## CLUTCH PEDAL SPRINGS

- 182698** Spring, clutch toggle lever. 1934-42 Dictator & Commander, 1947-54 Commander, 1955-64 most models. See chassis manual. Takes 3. .... **\$8.95 ea.**
- 184291** Spring washer, clutch operating rods. Most models. .... **\$1.25 ea.**
- 192057** Spring washer, clutch operating shaft rods. Most models. .... **\$1.00 ea.**
- NEW Listing - 284505P** Spring, clutch pedal return. All 1965-66 car. .... **\$9.95 ea.**
- 519432** Spring, pedal pull-back. 1947-52 car, all models. .... **\$16.50 ea.**
- 531049** Spring, pedal pull-back. All 1953-54. .... **\$12.00 ea.**
- 536330** Spring, pressure plate. 7 coils & green. 1955-60 with 259 V-8. .... **\$6.85 ea.**
- 536743** Spring, pedal pull-back. 1953-60 all models. 1961-64 Hawk. .... **\$12.00 ea.**
- 1552360** Spring, pedal pull-back. 1961-64 Lark. Truck: 1963-64 Champ. .... **\$18.00 ea.**



- 1564763** Spring, retaining clutch push rod. 7 coils & green. 1965-66 all models. Pictured, above. .... **\$10.00 ea.**

## CLUTCH RELATED PARTS

- 199220** Sleeve, clutch operating shaft. 1947-54 Commander & 1955-64 all models with standard transmission including Avanti. .... **\$25.00 ea.**
- 534175** Pin, clutch operating shaft clevis. 1953-66 all models including Avanti. .... **\$3.00 ea.**

- 534872** Boot, clutch operating shaft. 1953-64 all models with standard transmission. .... **\$6.00 ea.**



- 1540227** Shaft, clutch pedal. 1956 Golden Hawk. .... **\$60.00 ea.**

- 1541533** Swivel, on clutch adjustment rod. All 1959-66 models except Hawk with 4-speed. 1963-64 Avanti. On automatic trans. 1957-66 all models. .... **\$14.95 ea.**

- 1543914** Bushing, clutch pedal. 1961-66 all models except C & K & 1963-85 Avanti. If your pedal wobbles, these probably need replacing. Takes 2. .... **\$3.50 ea.**



- 1552589** Boot, clutch rod, 1961-66 car all models & 1963-64 Avanti with standard transmission. Truck: 1963-64 Champ. .... **\$15.00 ea.**



- NEW Listing - 1564751** Boot, clutch release bearing. 1965-66 6-cylinder & V-8. .... **\$20.00 ea.**



## Clutch Linkage 1947-52 Cars

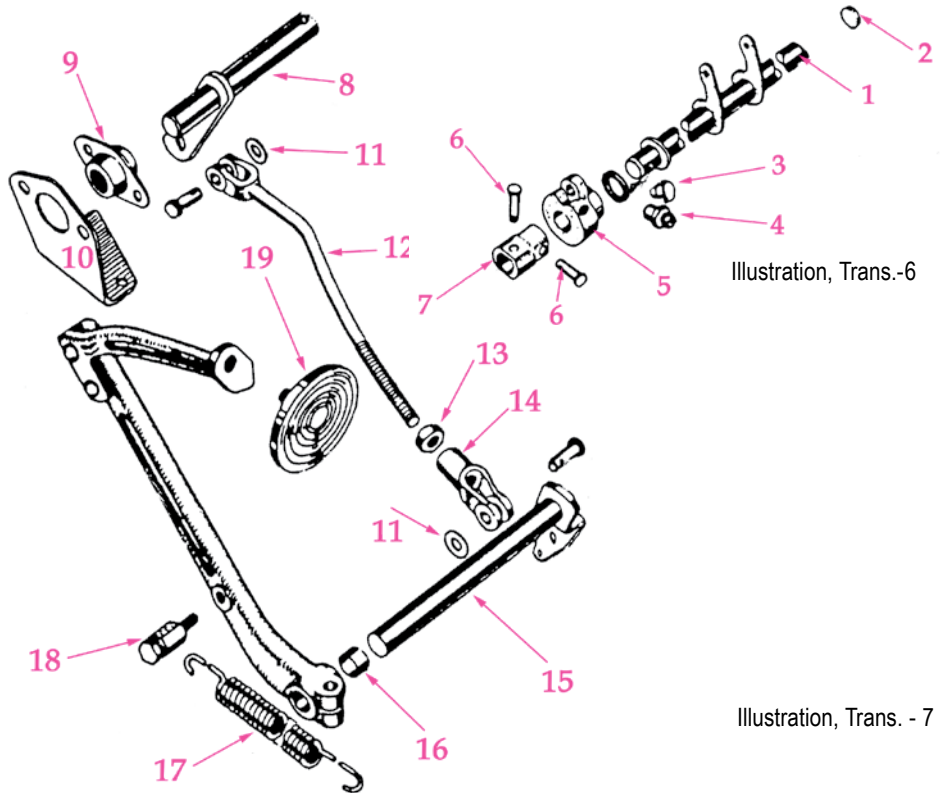

Illustration, Trans.-6

Illustration, Trans. - 7

- (1) **524950** Shift & levers. 1947-52 Champion (order 524848 plug on all 1947-early 1948 cars). .... **\$45.30 ea.**
- (1) **524951** Shift & levers. 1947-50 Commander. Order 524849 plug on all 1947 & early 1948 car. .... **\$45.30 ea.**
- (1) **529216** Shift & levers. 1951-52 all models. .... **\$38.90 ea.**
- (2) **524848** Plug, original equipment on late 1948-52 Champion. .... **\$2.00 ea.**
- (2) **524849** Plug, original equipment on late 1948-52 Commander. .... **\$2.00 ea.**
- (3) **2082X1** Oiler. 1947-early 1948. .... **\$1.90 ea.**
- (4) **G110161** Nipple, late 1948-52 all models. .... **\$2.00 ea.**
- (5) **527275** Retainer. 1947-50 Champion. .... **\$28.45 ea.**
- (5) **527278** Retainer. 1947-50 Commander. .... **\$24.00 ea.**
- (5) **529333** Retainer. 1951-52 Commander. .... **\$28.50 ea.**
- (6) **522272** Pin. 1947-52 Champion. Takes 2. .... **\$2.00 ea.**
- (7) **194643** Sleeve. 1947-52 Champion. .... **\$12.00 ea.**
- (7) **199220** Sleeve. 1947-52 Commander. .... **\$25.00 ea.**
- (8) **519447** Shift & lever. 1947-early 1950 Champion. .... **\$19.80 ea.**
- (8) **527893** Shift & lever. Late 1950 Champion. .... **\$19.80 ea.**
- (8) **531489** Shift & lever. 1951-52 Champion. .... **\$19.80 ea.**
- (8) **518289** Shift & lever. 1947-50 Commander. .... **\$19.80 ea.**
- (8) **531488** Shift & lever. 1951-52 Commander. .... **\$24.90 ea.**
- (9) **532200** Retainer & bearing kit. 1947-52 all. .... **\$23.00 ea.**
- (10) **520996** Bracket. 1947-49 Champion. .... **\$14.40 ea.**
- (10) **526261** Bracket. Early 1950 Champion. .... **\$14.40 ea.**
- (10) **527911** Bracket, late 1950 Champion. .... **\$12.00 ea.**
- (10) **520234** Bracket. 1947-50 Commander. .... **\$12.00 ea.**
- (10) **529158** Bracket. 1951-52, all. .... **\$12.00 ea.**
- (11) **196523** Spring washer. All 1947-50. Takes 2. .... **\$4.40 ea.**
- (12) **519493** Rod. 1947- early 1950 Champion. .... **\$17.90 ea.**
- (12) **527872** Rod. Late 1950 Champion. .... **\$17.90 ea.**
- (12) **519816** Rod. 1947-50 Commander. .... **\$17.90 ea.**
- (12) **527915** Rod. 1951-52 all. .... **\$17.45 ea.**
- (13) **G103026** Nut. 1947-52 all. .... **\$1.00 ea.**
- (14) **636805** Clevis. 1947-52 all. .... **\$14.40 ea.**
- (15) **519303** Shift & levers. 1947- early 1950 Champion. .... **\$19.80 ea.**
- (15) **527871** Shift & levers. Late 1950 Champion. .... **\$19.80 ea.**
- (15) **529129** Shift & levers. 1951-52 Champion. .... **\$19.80 ea.**
- (15) **519832** Shift & levers. 1947-50 Commander. .... **\$19.80 ea.**
- (15) **529331** Shift & levers. 1951-52 Commander. .... **\$24.30 ea.**
- (16) **194557** Bushing. 1947-52, all. Takes 2. .... **\$9.35 ea.**
- (17) **519432** Spring. 1947-52, all. .... **\$16.50 ea.**
- (18) **517404** Stud. 1947-52, all. .... **\$10.00 ea.**
- (19) **675269** Pedal pad. 1947-52 all. .... **\$15.00 ea.**



# Clutch Linkage 1953-1958 Cars

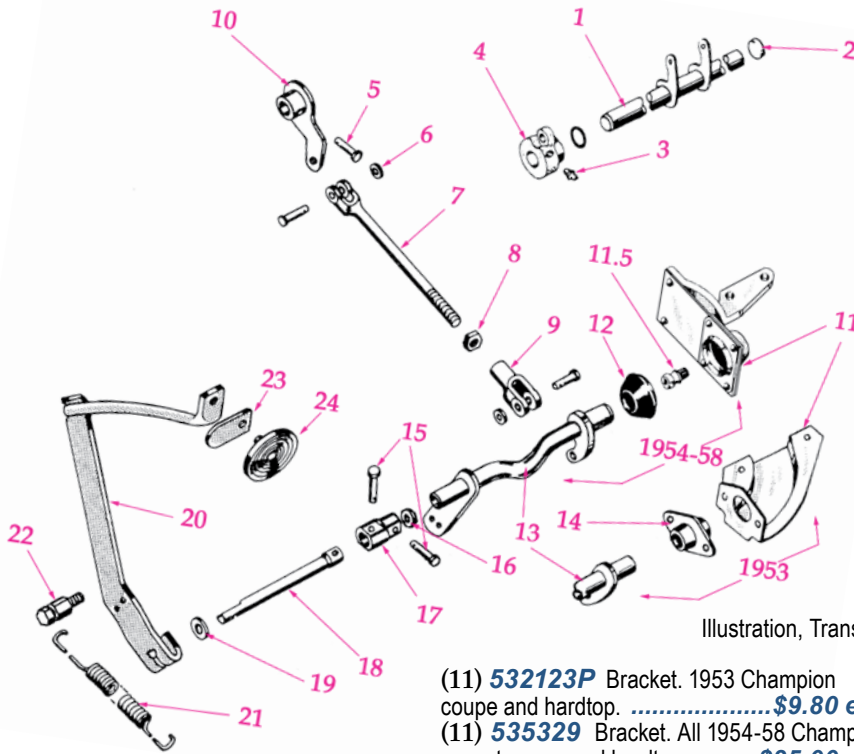

Illustration, Trans.-8

- (1) **532031** Shaft and levers. 1953-54 Champion ..... **\$42.00 ea.**
- (1) **531997** Shaft and levers. 1953-54 Commander ..... **\$39.20 ea.**
- (1) **535692** Shaft and levers. 1955-58 Champion ..... **\$39.20 ea.**
- (2) **524848** Plug. 1953-58 Champion. .... **\$2.00 ea.**
- (2) **524849** Plug. 1953-58 Commander. .... **\$2.00 ea.**
- (3) **G111601** Grease fitting. All 1953-58. .... No Stock
- (4) **527275** Retainer. 1953-54 Champion. .... **\$28.45 ea.**
- (4) **535951** Retainer. 1955-58 Champion. .... **\$25.40 ea.**
- (4) **529333** Retainer. 1953-58 Commander. .... **\$28.50 ea.**
- (5) **522272** Pin. 1953-54 Champion. .... **\$2.00 ea.**
- (5) **42X102** Pin. 1955-58 Champion all V-8. .... **\$1.50 ea.**
- (6) **192057** Spring washer. All 1953-58. Takes 2. .... **\$1.00 ea.**
- (7) **532034** Rod. All 1953-58 except C-body coupe and K-body hardtop and any 1958 with Clevis type end. .... **\$17.80 ea.**
- (7) **531992** Rod. All 1953-58 C & K except 1956 Golden Hawk ..... **\$60.00 ea.**
- (8) **G120369** Nut. All 1955-58 except 1956 Golden Hawk. .... **\$1.00 ea.**
- (9) **1543109** Clevis. All 1953-58 except 1958 Golden and Packard Hawk. .... **\$12.80 ea.**
- (10) **532045** Lever. 1953-54 Champion. .... **\$29.00 ea.**
- (10) **532051** Lever. 1953-54 Commander and 1955-58 Champion ..... **\$27.90 ea.**
- (10) **536306** Lever. All 1955-58 V-8 except 1957 Packard & 1956-57 4-door President with long wheel base & overdrive. .... **\$25.40 ea.**
- (11) **532053P** Bracket. 1953 Champion sedan. .... **\$12.00 ea.**

- (11) **532123P** Bracket. 1953 Champion coupe and hardtop. .... **\$9.80 ea.**
- (11) **535329** Bracket. All 1954-58 Champion except coupe and hardtop. .... **\$35.00 ea.**
- (11) **535330** Bracket. 1954-58 Champion coupe and hardtop. .... **\$35.00 ea.**
- (11) **532039** Bracket. 1953 Commander sedan. .... **\$44.80 ea.**
- (11) **535331** Bracket with ball stud. All 1954-57 Commander except coupe, hardtop and 1956-57 4-door long wheel base President with overdrive ..... **\$39.00 ea.**
- (11.5) **534833** Ball stud, only. All 1954-58. .... **\$17.80 ea.**
- (12) **534872** Boot. All 1954-58 ..... **\$6.00 ea.**
- (13) **532054** Shaft & Levers. All 1953. .... **\$39.00 ea.**
- (13) **1546329** Shaft & Levers. All 1954 Champion except sedan with overdrive. All 1955 car without overdrive. All 1956-57 6-cylinder, all 1956-57 V-8 except long wheel base sedan with overdrive. Also used on all 1958 V-8 except Golden and Packard Hawk. .... **\$34.40 ea.**
- (13) **1539422** Shaft and levers. 1956 Golden Hawk ..... **\$75.00 ea.**
- (13) **537108** Shaft and levers. 1954-55 Champion sedan with overdrive. .... **\$75.00 ea.**
- (14) **532200** Bearing and retainer kit. All 1953. .... **\$23.00 ea.**
- (15) **534175** Pin. All 1953-58. Takes 2. .... **\$3.00 ea.**
- (16) **533933** Washer. All 1953-58. .... **\$3.90 ea.**
- (17) **199220** Sleeve. All 1953-58. .... **\$25.00 ea.**
- (18) **533188** Shaft. All 1953-58. .... **\$17.80 ea.**
- (19) **532035** Washer. All 1953-58 ..... **\$2.00 ea.**
- (20) **532010** Pedal. All 1953-54. .... **\$34.70 ea.**
- (20) **536147** Pedal. All 1955-58 ..... **\$32.90 ea.**
- (21) **531049** Spring. All 1953-54. .... **\$12.00 ea.**

- (21) **536743** Spring. All 1955-58. .... **\$12.00 ea.**
- (22) **517504** Stud. All 1953-54 ..... **\$6.00 ea.**
- (23) **530561** Plate. All 1953-54 ..... **\$2.80 ea.**
- (24) **675269** Pad. All 1953-54. .... **\$15.00 ea.**
- (24) **537288** Pad. All 1955-58. .... **\$18.00 ea.**

## STANDARD TRANSMISSION FRONT BEARINGS



- 188494** 1936-37 Dictator & 1939-46 Champion. .... **\$95.00 ea.**
- 192302** 1938-42 Commander & President. 1947-54 car, all models. 1955 with T-86 or T-96. Truck: M5. .... **\$55.00 ea.**
- 630363** Truck: M5-M17 & 2R-2E all with T-9 & T-9A. .... **\$72.00 ea.**
- 681682** Truck: 2R-8E all with T-98 & T-98A. .... **\$95.00 ea.**
- 1540395** 1959-66 car with T-86 or T-96. Truck: M5 & 2R-2E 5, 7, 10, 12 & 3E-8E 1, 3, 5, 6, 10, 11. .... **\$107.00 ea.**
- 1541089** 1956-58 V-8 car with T-85 & 1959-64 V-8 car with T-89. 1961-64 car & 1963-64 Avanti with T-10 4-speed. Truck: 3E-4E 2, 7, 12 & 5E-8E 7, 11. .... **\$84.00 ea.**
- 1546150** 1958-64 6-cylinder car with T-90. .... **\$133.50 ea.**
- 1565324** 1934-35 Dictator & Commander & 1934-37 President. 1965-66 6-cylinder car with T-90. .... **\$146.00 ea.**

## STANDARD TRANSMISSION REAR BEARINGS

- 122825** 1956-58 V-8 car with T-85. 1959-64 V-8 with T-89. Truck: All M5-M17 with 4-speed & 3E-8E 2, 7, 12 with 3-speed. .... **\$144.00 ea.**
- 134030** 1939-54 Commander & President. 1955-58 V-8 with T-86. Truck: 2R-2E 5, 7, 10, 12 & 3E-6E 1, 3, 5, 6, 10, 11. .... **\$49.00 ea.**
- 197276** 1939-54 Champion. .... **\$60.00 ea.**
- 513273** 1955-58 6-cylinder with T-96. .... **\$38.00 ea.**
- 639512** Truck: All 2R-6E with T-98A & 7E-8E 5, 7, 10, 12, 13, 28, 40 with T-98A 4-speed. .... **\$55.00 ea.**
- 1540395** 1959-64 V-8 car & 1963-64 Avanti with T-86. 1965-66 with T-86 and overdrive. Truck: 7E-8E 5, 10. .... **\$107.00 ea.**
- 1541089** 1961-64 car, all models with 4-speed, including Avanti. .... **\$84.00 ea.**
- 1542951** 1939-54 6-cylinder with overdrive. 1955-64 6-cylinder with T-96 and overdrive. .... **\$44.50 ea.**
- 1549333** 1958-66 6-cylinder car with T-96. .... **\$72.00 ea.**
- 1556345** Bushing. T-10 4-speed. 1961-64 car including Avanti. .... **\$15.00 ea.**
- 1565325** 1958-66 6-cylinder with T-90. .... **\$85.00 ea.**



## OVERDRIVE RELAYS

**523297** Overdrive relay. 6-volt. 1947-55 car & truck. ....**\$95.00 ea.**  
**1539595** 12-volt 1956 car & truck. ....**\$95.00 ea.**

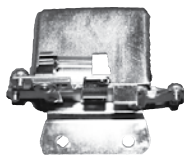

**1542260** 12-volt 1957 car & truck. NOS. ....**\$150.00 ea.**



## OVERDRIVE SHAFT BEARINGS

**134030** 1936-37 Dictator. 1956 V-8 car with T-85. Truck: 3E-6E 2, 7, 12. ....**\$49.00 ea.**  
**192302** 1958 car, all models. ....**\$55.00 ea.**  
**513273** 1941-42 Commander & President. 1941-46 Champion. Truck: early M5. ....**\$38.00 ea.**  
**531584** 1951-54 car, all models. 1955 with T-86 and T-96. Truck: 2E 5, 7, 10, 12 & 3E-6E 1, 3, 5, 6, 10, 11 & 7E-8E 5, 10. ....**\$54.50 ea.**  
**1540395** 1959-66 car, all models. Truck: 7E-8E 7, 12. ....**\$107.00 ea.**  
**1542951** 1939-40 car, all models. 1947-50 all models, 1956-57 with T-86 and T-96. Truck: Late M5 & 2R-2E 5, 7, 10, 12. ....**\$44.50 ea.**

## OVERDRIVE LOCKOUT CABLES

**519261** Sleeve & tube. 1947-49 Champion. ....**\$16.50 ea.**  
**520362** Sleeve & tube. 1947-49 Commander. ....**\$12.50 ea.**  
**NEW Listing - 522805** Button & wire. All 1947-48 car and will also fit all 1949 car. Trucks: 2R-2E. ....**\$35.00 ea.**  
**NEW Listing - 526114** Button & wire. All 1950-52 & 1956 car. ....**\$32.00 ea.**  
**NEW Listing - 532615X2** Button & wire. All 1953-55 car. ....**\$32.00 ea.**  
**532614X1** sleeve & tube. 1953- early 1955 car. ....**\$16.50 ea.**  
**537669X1** sleeve & tube. Late 1955-57 car. ....**\$16.50 ea.**

## OVERDRIVE SOLENOID

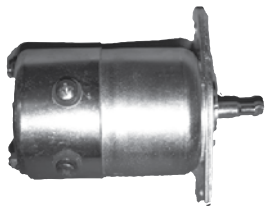

**1539359** All 1964 - 66. NOS. ....**\$175.00 ...Ex.**  
**1545215** All 1958-64 with three terminal solenoid. Rebuilt. ....**\$180.00 Ex.**

## OVERDRIVE SOLENOID PAWL OPERATING ROD SEAL



**196183** 1939-42 Commander & President. 1939-46 Champion. 1947-66 car, all models with overdrive. Truck: M5, 2R-6E 5, 7, 10, 12 & 3E-6E 1, 3 & 7E-8E 5, 7, 10, 12. ....**\$5.00 ea.**

## BOOT, OVERDRIVE GOVERNOR



**522022** All 1947-57 models with overdrive transmission. ....**\$6.50 ea.**

Overdrive Governors Call for Availability and Price.

## OVERDRIVE KICK DOWN SWITCHES



**529479** 1941-60 car, all models. Truck: M5 & 2R-5E 1, 2, 3, 5, 6, 7, 10, 11. ....**\$39.50 ea.**

**532896** 1953-55 Commander. 1955 President. ....**\$28.00 ea.**  
**NEW Listing - 1551253** 1961-64 car. Truck: 6E - 8E, 5, 7, 10, 12. ....**\$75.00 ea.**  
**1564000** 1965-66 Lark. ....**\$48.00 ea.**

## OVERDRIVE LOCKOUT SWITCHES

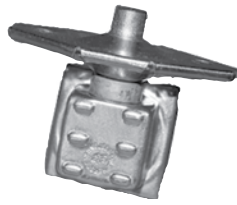

**521436** All 1947-55 car. Truck: M5 & 2R-E 5, 6, 7, 10, 11, 12. ....**\$32.00 ea.**  
**521437** Gasket. ....**\$3.00 ea.**

## SYNCHRONIZER BLOCKING RINGS



**197306** T-96 second & high. 1939-58 Champion. 1959-64 Lark 6-cylinder. ....**\$24.00 ea.**  
**458449** T-10 4-speed. All 1961-64 car including 1963-64 Avanti, low & second, third & high. T-85 3-speed. All 1956-58 car including 1963-64 Avanti, second & high. ....**\$38.00 ea.**  
**1555429** T-86 second & high. 1939-66. Pictured. ....**\$38.00 ea.**

## TRANSMISSION WITHOUT OVERDRIVE

1939-46 Sixes & Eights  
 (1) **197255** Cover. 1939-46 Champion ..... No Stock  
 (1) **198963** Cover. 1940-42 all except Champion ..... No Stock  
 (2) **197256** Gasket. 1939-46 Champion .....**\$2.40 ea.**  
 (2) **198964** Gasket. 1940-42 all except Champion .....**\$2.40 ea.**  
 (3) **193060** Flange. 1940-42 all except Champion .....**\$70.00 ea.**  
 (3) **197287** Flange. 1939-46 Champion .....**\$45.30 ea.**  
 (4) **188297** .018 gasket. All 1940-42 except Champion. ....**\$6.70 ea.**  
 (4) **188298** .0135 gasket. All 1940-42 except Champion. ....**\$6.70 ea.**  
 (4) **192306** .025 gasket. All 1940-42 except Champion. Available only in...  
 ..... 800380-1546282 gasket set  
 (4) **197234** Gasket. 1939-46 Champion. ....**\$6.70 ea.**  
 (5) **512983** Flange. All 1941-46 Champion without overdrive ..... No Stock  
 (5A) **197280** Flange. All 1939 - early 1940 Champion with overdrive. .... No Stock  
**NOTE: SEE BOTTOM OF PAGE 256 IN 1934-46 CHASSIS PARTS BOOK FOR EXACT APPLICATION.**  
 (5A) **513080** Flange. 1941-42 Commander & President ..... No Stock  
 (5.1) **197273** Bearing. All 1939 & early 1940 Champion without overdrive. ....**\$28.30 ea.**  
 (5.1) **513258** Bearing. All 1941-42 car without overdrive except Champion. ....**\$28.30 ea.**

(6A) **188279** Gasket. All 1940 except Champion. .... Order **S-632** Gasket set  
 (6A) **197246** Gasket. 1939-40 Champion without overdrive. .... Order **S-628** Gasket set  
 (6A) **512984** Gasket. 1941-46 Champion without overdrive ..... Order **S-629** Gasket set  
 (6B) **513075** Gasket. All 1941-42 car without overdrive except Champion. ....**\$3.20 ea.**  
 (7) **197269** Seal, rear transmission. All 1939 - early 1940 Champion without overdrive. ....**\$21.80 ea.**  
 (7) **198779** Seal, rear transmission. 1940 Champion and all 1941-46 car without overdrive. ....**\$20.00 ea.**  
 (7) **1541097** Seal, rear transmission. All 1940 car without overdrive except Champion. ....**\$13.00 ea.**  
 (8) **196141** Main shaft. All 1940 car without overdrive except Champion. ....**\$81.40 ea.**  
 (8) **197285** Main shaft. 1939- early 1940 Champion without overdrive. ....**\$121.50 ea.**  
 (8) **198784** Main shaft. Late 1940 Champion without overdrive. ....**\$121.50 ea.**  
 (8) **512989** Main shaft. 1941 Champion without overdrive. ....**\$121.50 ea.**  
 (8) **513256** Main shaft. All 1941 except Champion without overdrive. ....**\$121.50 ea.**  
 (10) **197376** Gear, low and reverse. 1939-40 Champion. ....**\$81.40 ea.**  
 (10) **512996** Gear, low and reverse. 1941-46 Champion. ....**\$81.40 ea.**  
 (11) **196143** Gear, 2nd. 1940-42 Commander & President. ....**\$69.40 ea.**  
 (11) **197288** Gear, 2nd. 1939-46 Champion. ....**\$65.00 ea.**  
**188348** Snap ring, 2nd gear. 1940 Commander & President. ....**\$5.70 ea.**  
 (12) **516732** Synchronizer, without blocking rings. 1939-46 Champion. ....**\$69.40 ea.**  
 (12) **516733** Synchronizer, without blocking rings. All 1940-42 except Champion .. No Stock  
 (13) **198967** Gear, 2nd & high synchronizer. All 1940-42 except Champion. ....**\$38.90 ea.**  
 (13) **514449** Gear, 2nd & high synchronizer. 1939-46 Champion. ....**\$36.40 ea.**  
 (14) **188348** Snap ring. All 1941-42 except Champion. ....**\$5.70 ea.**  
 (14) **197230** Snap ring. 1939-46 Champion. ....**\$5.40 ea.**  
 (15) **197305** Sleeve. 1939-46 Champion. ....**\$39.80 ea.**  
 (15) **198968** Sleeve. 1940-42 all except Champion. .... Available only as part of ..... Synchronizer Assembly.  
 (16) **197271** Plate, shifter. 1939-46 Champion. Takes 3. ....**\$2.80 ea.**  
 (16) **198970** Plate. All 1940-42 except Champion. Takes 3. ....**\$10.00 ea.**  
 (17) **198971** Snap ring. All 1940-42 except Champion. Takes 2. ....**\$6.40 ea.**  
 (17) **199111** Snap ring. 1939-46 Champion. Takes 3. ....**\$5.40 ea.**  
 (18) **1555429** Blocking ring. All 1940-42 except Champion. Takes 2. ....**\$38.00 ea.**  
 (18) **197306** Blocking ring. 1939-46 Champion. Takes 2. ....**\$24.00 ea.**  
 (19) **188295** Roller. All 1940-42 except Champion. Takes 14. ....**\$3.25 ea.**  
 (19) **512990** Roller. 1941-46 Champion. Takes 13. ....**\$1.25 ea.**  
 (20) **134030** Bearing. All 1940-42 except Champion. ....**\$49.00 ea.**  
 (20) **197276** Bearing. All 1939-46 Champion without overdrive. ....**\$60.00 ea.**



# Transmission Less Overdrive 1939-46 Sixes & Eights

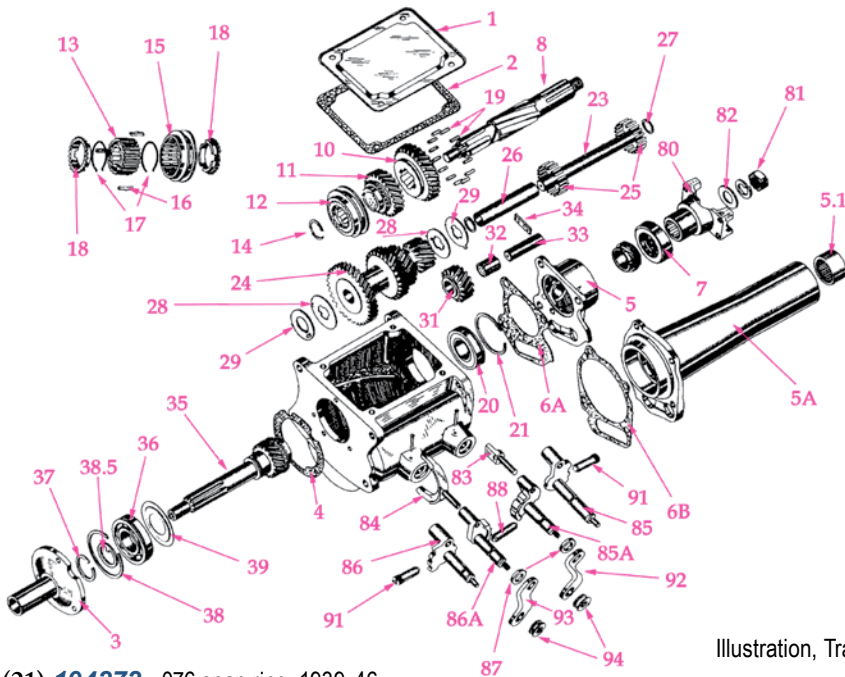

Illustration, Trans. -9

- (21) **194272** .076 snap ring. 1939-46 Champion without overdrive. .... **\$5.40 ea.**
- (21) **188521** .086 snap ring. 1940-42 Commander & 1941-42 President without overdrive. .... **\$5.40 ea.**
- (21) **188522** .089 snap ring. 1940-42 Commander & 1941-42 President without overdrive. .... **\$5.40 ea.**
- (21) **188523** .092 snap ring. 1940-42 Commander & 1941-42 President without overdrive. .... **\$5.40 ea.**
- (21) **188524** .095 snap ring. 1940-42 Commander & 1941-42 President without overdrive. .... **\$5.40 ea.**
- (23) **188285** Counter shaft. 1940 Commander & President, all without overdrive. .... **\$28.40 ea.**
- (23) **188385** Counter shaft. 1940 Commander & President, all with overdrive. .... **\$20.00 ea.**
- (23) **197250** Counter shaft. 1939-40 Champion. .... **\$15.40 ea.**
- (23) **513079** Counter shaft. 1941-42 Commander & President. .... **\$20.00 ea.**
- (23) **513002** Counter shaft. 1941-46 Champion. .... **\$19.80 ea.**
- (24) **193122** Cluster gear. 1940-42 Commander & President. .... **\$175.00 ea.**
- (24) **197324** Cluster gear. 1939-40 Champion. .... **\$135.00 ea.**
- (24) **513004** Cluster gear. 1941-46 Champion. .... **\$165.00 ea.**
- (25) **188291** Rollers. 1940-42 Commander & President. Takes 44. .... **\$1.50 ea.**
- (25) **197248** Bushings, cluster gear. 1939-46 Champion. Takes 2. .... **\$8.60 ea.**
- (26) **188282** Spacer. 1940 Commander & President. .... **\$9.40 ea.**
- (26) **513076** Spacer. 1941-42 Commander & President. No Stock
- (27) **512927** Washer. 1941-42 Commander & President. .... **\$6.40 ea.**
- (28) **188287** Thrust washer. 1940 Commander & President, front or rear. .... **\$7.20 ea.**
- (29) **188289** Thrust washer. 1940 Commander & President, front & rear. .... **\$8.90 ea.**

- (29) **194263** Thrust washer. 1939-40 Champion, rear only. .... **\$8.90 ea.**
- (29) **194264** Thrust washer. 1939-46 Champion, front only. .... **\$8.90 ea.**
- (29) **513005** Thrust washer. 1941-46 Champion, rear only. .... **\$8.90 ea.**
- (29) **519926** Thrust washer. 1941-42 Commander & President, front & rear. .... **\$13.40 ea.**
- (31) **193058** Reverse idler gear. 1940-42 Commander & President. .... **\$32.40 ea.**
- (31) **197263** Reverse idler gear. 1939-40 Champion. .... **\$32.40 ea.**
- (31) **512997** Reverse idler gear. 1941-46 Champion. .... **\$43.80 ea.**
- (32) **188300** Bushing reverse idler gear. 1940-42 Commander & President. No Stock
- (32) **197257** Bushing reverse idler gear. 1939-46 Champion. No Stock
- (33) **G124545** Key to case for 188384 & 197249. .... **\$1.90 ea.**
- (33) **188284** Shaft. 1940 Commander & President without overdrive. .... **\$23.80 ea.**
- (33) **188384** Shaft. 1940 Commander & President with overdrive. .... **\$23.80 ea.**
- (33) **197249** Shaft. 1939-40 Champion. No Stock
- (33) **512998** Shaft. 1941-46 Champion. .... **\$15.40 ea.**
- (33) **513081** Shaft. 1942 President & Commander. .... **\$19.70 ea.**
- (34) **188318** Lock plate. 1940 all except Champion without overdrive. No Stock
- (34) **513003** Lock plate. 1941-46 Champion. .... **\$5.40 ea.**
- (34) **512928** Lock plate. 1942 Commander & President. .... **\$6.80 ea.**
- (35) **197323** Pinion. 1939-40 Champion. .... **\$93.20 ea.**
- (35) **512985** Pinion. 1941-46 Champion. .... **\$87.80 ea.**
- (35) **513253** Pinion. 1940-42 Commander & President. .... **\$82.30 ea.**
- (36) **188494** Bearing, rear pinion. 1939-46 Champion. .... **\$95.00 ea.**

- (36) **192302** Bearing, rear pinion. All 1940-42 except Champion. .... **\$55.00 ea.**
- (37) **188348** .086 snap ring. 1940-42 Commander & President. .... **\$5.70 ea.**
- (37) **188349** .089 snap ring. 1940-42 Commander & President. .... **\$6.40 ea.**
- (37) **188350** .092 snap ring, small. 1940-42 Commander & President. .... **\$6.40 ea.**
- (37) **188351** .095 snap ring. 1940-42 Commander & President. .... **\$6.40 ea.**
- (37) **194275** .092 snap ring. 1939-46 Champion. .... **\$6.40 ea.**
- (37) **197665** .095 snap ring, small. 1939-46 Champion. .... **\$5.80 ea.**
- (37) **197666** .099 snap ring, small. 1939-46 Champion. .... **\$5.80 ea.**
- (38) **188367** .0625 snap ring, large. 1940-42 Commander & President. .... **\$6.00 ea.**
- (38) **194276** .076 snap ring, large. 1939-46 Champion. .... **\$5.40 ea.**
- (38) **514148** .073 snap ring, large. 1941-46 Champion. .... **\$5.40 ea.**
- (38.5) **188383** Washer. 1940 Commander & President. .... **\$8.90 ea.**
- (39) **193089** Slinger. 1940-42 Commander & President. .... **\$9.80 ea.**
- (80) **195528** Flange. 1939-40 Champion without overdrive. .... Call
- (80) **196406** Flange. 1940 Commander & 1939-40 Champion with overdrive. .... **\$72.30 ea.**
- (81) **179233** Nut. 1940 Commander & President without overdrive. .... **\$8.40 ea.**
- (82) **180747** Washer. 1940 Commander & President & 1939-40 Champion. .... **\$3.00 ea.**
- (83) **197251** Shoe. 1939-46 Champion. .... **\$25.40 ea.**
- (83) **198972** Shoe. 1940-42 Commander & President. .... **\$25.40 ea.**
- (84) **197252** Fork. 2nd & high. 1939-46 Champion. .... **\$33.80 ea.**
- (84) **198973** Fork. 2nd & high. 1940-42 Commander & President. .... **\$38.40 ea.**
- (85) **513260** Lever and shaft, low and reverse. 1940-42 President & Commander. .... **\$23.80 ea.**
- (85A) **513400** Lever and shaft, low and reverse. 1941-46 Champion. .... **\$38.90 ea.**
- (86) **513259** Lever and shaft, 2nd & high. 1940-42 Commander & 1941-42 President. .... **\$23.80 ea.**
- (86A) **512981** Lever and shaft, 2nd and high. 1939-46 Champion. .... **\$20.00 ea.**
- (87) **196151** Seal. All. No Stock
- (88) **199251** Poppet, inner shift lever. 1939-46 Champion. .... **\$19.80 ea.**
- (91) **199282** Poppet, inner shift lever. 1940-42 Commander & President. Takes 2. .... **\$9.50 ea.**
- (92) **196254** Lever, low and reverse. Early 1939 Champion. No Stock
- (92) **197192** Lever, low and reverse. 1940-42 Commander & President. .... **\$15.60 ea.**
- (92) **197500** Lever, low and reverse. Late 1939 & all 1940-46 Champion. No Stock
- (93) **196255** Lever, 2nd & high. Early 1939 Champion. No Stock
- (93) **197192** Lever, 2nd & high. 1940-42 Commander & President. .... **\$15.60 ea.**
- (93) **197501** Lever, 2nd & high. Late 1939 & all 1940-46 Champion. No Stock
- (94) **197565** Insulator. 1940-46 all and (late) 1939 Champion. Takes 2. .... **\$8.00 ea.**



## Transmission Overdrive Unit 1939-46 Sixes & Eights

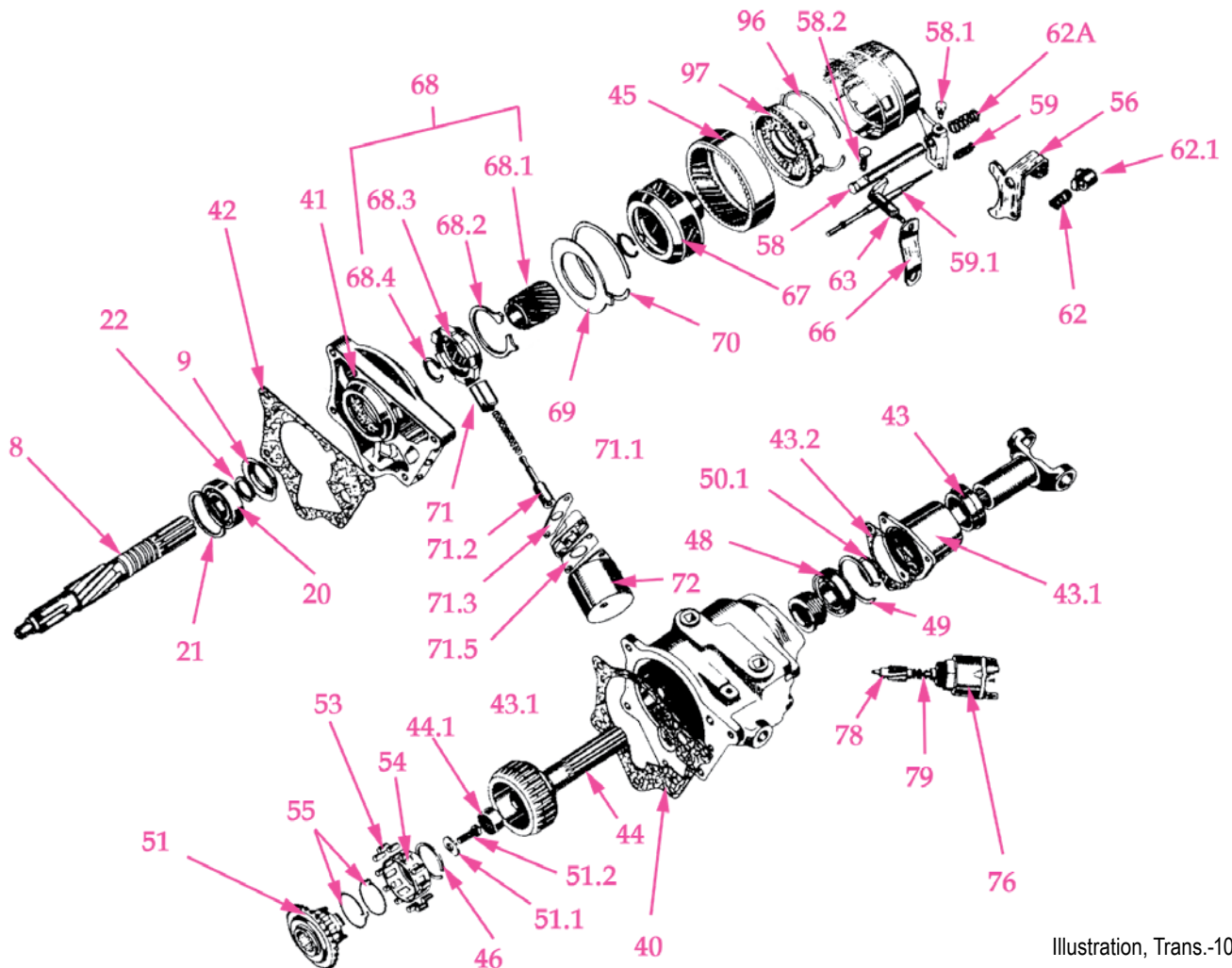

Illustration, Trans.-10

- (8) **197267** Main shaft. 1939-40 Champion with overdrive. .... **\$107.30 ea.**
- (8) **512988** Main shaft. 1941-46 Champion with overdrive. .... **\$107.30 ea.**
- (8) **513257** Main shaft. 1941-42 all except Champion cars with overdrive. .. **\$82.40 ea.**
- (9) **196142** Baffle. 1940-42 Commander & President. .... No Stock
- (9) **197270** Baffle. 1939-46 Champion. .... Call
- (20) **134030** Bearing. 1940-42 all except Champion. .... **\$49.00 ea.**
- (20) **197275** Bearing. 1939-46 Champion all with overdrive. .... **\$34.90 ea.**
- (21) **188521** .086 snap ring. 1940-42 Commander & 1941-42 President without overdrive. .... **\$5.40 ea.**
- (21) **188522** .089 snap ring. 1940-42 Commander & 1941-42 President without overdrive. .... **\$5.40 ea.**
- (21) **188523** .092 snap ring. 1940-42 Commander & 1941-42 President without overdrive. .... **\$5.40 ea.**
- (21) **188524** .095 snap ring. 1940-42 Commander & 1941-42 President without overdrive. .... **\$5.40 ea.**
- (21) **194272** .076 snap ring, large. 1939-46. .... **\$5.40 ea.**

- (21) **512992** .062 snap ring. 1941-46 Champion with overdrive. .... **\$5.40 ea.**
- (21) **512993** .065 snap ring. 1941-46 Champion with overdrive. .... **\$5.40 ea.**
- (21) **512994** .068 snap ring. 1941-46 Champion with overdrive. .... **\$5.40 ea.**
- (21) **512995** .071 snap ring. 1941-46 Champion with overdrive. .... **\$5.40 ea.**
- (22) **188348** .086 snap ring. 1940-42 Commander & 1941-42 President with overdrive. .... **\$5.70 ea.**
- (22) **188349** .089 snap ring. 1940-42 Commander & 1941-42 President with overdrive. .... **\$6.40 ea.**
- (22) **188350** .092 snap ring. 1940-42 Commander & 1941-42 President with overdrive. .... **\$6.40 ea.**
- (22) **188351** .095 snap ring. 1940-42 Commander & 1941-42 President with overdrive. .... **\$6.40 ea.**
- (22) **197239** .086 snap ring. 1939-46 Champion with overdrive. .... **\$3.00 ea.**
- (22) **197240** .089 snap ring. 1939-46 Champion with overdrive. .... **\$3.00 ea.**
- (22) **197241** .092 snap ring. 1939-46 Champion with overdrive. .... **\$3.00 ea.**
- (22) **197242** .095 snap ring. 1939-46 Champion with overdrive. .... **\$3.00 ea.**

- (40) **197225** Gasket. 1939-40 Champion. .... **\$5.40 ea.**
- (40) **198985** Gasket. 1940 Commander & President. .... Order S-632 Gasket Set
- (40) **513008** Gasket. 1941-46, all. .... **\$1.50 ea.**
- (41) Plate. .... No Stock
- (42) **197223** Gasket. 1939-40 Champion. .... Order S-628 Gasket Set
- (42) **198987** Gasket. 1940 Commander & President. .... Order S-632 Gasket Set
- (43) **198779** Oil seal, overdrive housing. 1941-46 Champion & 1941-42 Commander & President. .... **\$20.00 ea.**
- (43) **1541097** Oil seal, overdrive. 1939-40 Champion, 1940 Commander & President. .... **\$13.00 ea.**
- (43.1) **513009** .005 flange, overdrive housing. All 1941-46. .... **\$20.00 ea.**
- (43.2) **516564** .003 gasket, overdrive flange. 1941-46, all. .... No Stock
- (43.2) **516565** .005 gasket, overdrive flange. All 1941-46. .... **\$4.00 ea.**
- (43.2) **516566** .010 gasket, overdrive flange. 1941-46, all. .... **\$4.00 ea.**
- (43.2) **516567** .012 gasket, overdrive flange. 1941-46, all. .... No Stock



(44) **196186** Shaft, overdrive. 1939 Champion & all 1940 car. .... No Stock  
 (44) **513019** Shaft, overdrive. All 1941 car. .... **\$120.00 ea.**  
 (44) **516742** Shaft, overdrive. All 1942-46 car. .... **\$107.50 ea.**  
 (44.1) **515378** Bearing. 1939 Champion & all 1940-46. .... **\$18.00 ea.**  
 (45) **190893** Gear or sleeve. **\$111.40 ea.**  
 (46) **190919** Snap ring. 1939 Champion & all 1940-46. .... **\$5.70 ea.**  
 (48) **197275** Bearing. 1939 Champion & all 1940. .... **\$34.90 ea.**  
 (48) **513279** Bearing. 1941-46, all. .... No Stock  
 (50) **190927** Snap ring. 1939 Champion & all 1940 car. .... **\$2.80 ea.**  
 (50) **194272** Snap ring. All 1941-46 car. .... **\$5.40 ea.**  
 (50.1) **190926** .086 snap ring. 1939 Champion & all 1940. .... **\$2.80 ea.**  
 (50.1) **190927** .089 snap ring. 1939 Champion & all 1940. .... **\$2.80 ea.**  
 (50.1) **190928** .092 snap ring. 1939 Champion & all 1940. .... **\$3.90 ea.**  
 (50.1) **190929** .095 snap ring. 1939 Champion & all 1940. .... **\$3.90 ea.**  
 (50.1) **197239** .086 snap ring. All 1941-46. .... **\$3.00 ea.**  
 (50.1) **197240** .089 snap ring. All 1941-46. .... **\$3.00 ea.**  
 (50.1) **197241** .092 snap ring. All 1941-46. .... **\$3.00 ea.**  
 (50.1) **197242** .095 snap ring. All 1941-46. .... **\$3.00 ea.**  
 (50.1) **516554** .100 snap ring. All 1941-46. .... **\$3.90 ea.**  
 (51) **515379** Cam. 1939 Champion & all 1940-46. .... **\$82.40 ea.**  
 (51.1) **193117** Washer. 1939 Champion & all 1940-46. .... **\$2.80 ea.**  
 (51.2) **G181364** Screw. 1939 Champion & all 1940-46. .... **\$3.25 ea.**  
 (53) **190917** Roller. .... **12.50 set/12**  
 (54) **190918** Retainer. 1939 Champion & all 1940-46. .... **\$17.40 ea.**  
 (55) **188541** Spring. 1939 Champion, all 1940-46. 1941 and later takes 2. ... **\$5.50 ea.**  
 (56) **193111** Fork. 1940 Commander & President. .... No Stock  
 (56) **197221** Fork. 1939-40 Champion. .... **\$36.00 ea.**  
 (56) **513014** Fork. All 1941-46. **\$24.80 ea.**  
 (58) **513015** Rod. 1941-46 Champion, Commander, early 1941-1942 President. ... Call  
 (58) **516127** Rod. Late 1942 President. .... No Stock  
 (58.1) **190912** Set screw. 1941-46, all. .... **\$5.40 ea.**  
 (58.2) **513016** Lock screw. 1941-46, all. .... No Stock  
 (59) **514534** Spring. 1941-46 all except late 1942 President. .... **\$5.00 ea.**  
 (59.1) **198983** Plunger. 1940 Commander & President. .... No Stock

(59.1) **514532** Plunger. Early 1942 Commander & President. .... **\$17.80 ea.**  
 (59.1) **514536** Plunger. 1941 Commander & President. .... **\$17.80 ea.**  
 (59.1) **516129** Plunger. Late 1942 President. .... No Stock  
 (62) **196177** Spring. 1940 Commander & President. .... No Stock  
 (62A) **197231** Spring. 1941 Commander and President & 1939-46 Champion. .... **\$5.00 ea.**  
 (62.1) **193113** Cam. 1940 President & Commander. .... No Stock  
 (62.1) **197220** Cam. 1939-40 Champion. .... No Stock  
 (63) **193114** Shaft. 1940 President & Commander. .... No Stock  
 (63) **197222** Shaft. 1939-40 Champion. .... Call  
 (63) **513017** Shaft. 1941-46, all. .... **\$18.00 ea.**  
 (66) **196171** Lever. 1940 Commander & President. .... No Stock  
 (66) **197226** Lever. 1939-40 Champion. .... No Stock  
 (66) **513939** Lever. 1941-46 all. .... Call  
 (67) **513638** Cage. All 1940-46 & 1939 Champion. .... **\$124.80 ea.**  
 (68) **196174** Sun gear, complete. 1939-40 Champion. .... No Stock  
 (68) **198988** Sun gear, complete. All 1940. .... **\$84.50 ea.**  
 (68) **513020** Sun gear, complete. 1941-46, all. .... **\$93.20 ea.**  
 (68.1) **196175** Sun gear. Gear only. 1939 Champion & all 1940. .... No Stock  
 (68.1) **513021** Sun gear. Gear only. All 1941-46. .... **\$42.50 ea.**  
 (68.2) **196178** Blocking ring. 1939 and some 1940 Champion. .... No Stock  
 (68.2) **198989** Blocking ring. Some 1940 & all 1941-46 Champion. Also fits 1940-42 Commander & President. .... **\$24.90 ea.**  
 (68.3) **196176** Plate. 1939 Champion & 1940 all models. .... No Stock  
 (68.3) **513022** Plate. 1941-46 all models. .... No Stock  
 (68.4) **190883** Snap ring. All 1939-46. .... **\$3.00 ea.**  
 (69) **196184** Plate. All 1939 & some 1940 Champion. .... No Stock  
 (69) **198990** Plate. Some 1940 Champion, 1941-46 Champion & all 1940-42 Commander & President. .... Call  
 (70) **196185** Snap ring. All 1939-46. .... No Stock  
 (71) **197238** Pawl. 1939 & early 1940 Champion. .... No Stock  
 (71) **198991** Pawl. 1940 Commander & President. .... No Stock  
 (71) **199074** Pawl. Late 1940 Champion. .... No Stock  
 (71) **513023** Pawl. 1941- early 42 Commander & President. .... **\$28.90 ea.**

(71) **513023** Pawl. 1941-46 Champion. .... **\$28.90 ea.**  
 (71) **516135** Pawl. Late 1942 President. .... No Stock  
 (71.1) **196182** Spring. 1939-46 all models except late 1942 President. .... **\$5.00 ea.**  
 (71.2) **196181** Rod. 1939-46 all models. .... **\$12.30 ea.**  
**196183** Trans rod oil seal. No illustration. 1939-46 all. .... **\$5.00 ea.**  
**196197** Step washer. No illustration. 1939-46 all. .... **\$5.00 ea.**  
**516128** Plunger, overdrive pawl interlock. Late 1942 President. No illustration. .... No Stock  
**667090** Plug. No illustration. ... **\$2.00 ea.**  
 (71.3) **196201** Gasket. 1939-46 all. .... No Stock  
 (71.4) **196199** Bare. 1939-46 all. .... No Stock  
 (71.5) **196200** Gasket. 1939-46 all except late 1942 President. .... No Stock  
 (72) **196198** Solenoid. 1940 Commander & President. .... **\$82.40 ea.**  
 (72) **197266** Solenoid. 1939-40 Champion. .... **\$79.80 ea.**  
 (72) **513292** Solenoid. 1941-46 all models except late 1942 President. .... **\$137.50 ea.**  
 (72) **516060** Solenoid. Late 1942 President. .... No Stock  
 (76) **519045** Governor. Late 1942 President. .... Call  
 (78) **515668** Gear. Late 1942 President. .... No Stock  
 (79) **515708** Snap ring. 1942 President. .... **\$7.30 ea.**  
 (96) **190895** .054 snap ring, overdrive clutch. 1939-46, all. .... **\$8.20 ea.**  
 (96) **190896** .056 snap ring, overdrive clutch. 1939-46, all. .... **\$8.20 ea.**  
 (96) **190897** .058 snap ring, overdrive clutch. 1939-46, all. .... **\$8.20 ea.**  
 (97) **196933** Clutch, complete. 1939-41, all models. .... No Stock  
 (97) **516014** Clutch, complete. 1942-46, all models. .... **\$147.80 ea.**  
 (97) **516131** Clutch, complete. Late 1942 President. .... No Stock

## Returning Parts?

*Please include a copy of your invoice with your return.*

*There is a \$5.00 "Invoice*

*Search" fee for items returned without one.*



## Standard & Overdrive Transmissions \*Includes Land Cruiser

YEAR	MODEL	SYMBOL	YEAR	MODEL	SYMBOL	YEAR	MODEL	SYMBOL
1947	Champion	6G	1954	Champion	15G	1950*	Commander	17A
1948	Champion	7G	1955	Champion	16G	1951*	Commander	H
1949	Champion	8G	1956	Champion	56G	1952*	Commander	3H
1950	Champion	9G	1957	Champion	57G	1953	Commander	4H
1951	Champion	10G	1947*	Commander	14A	1954	Commander	5H
1952	Champion	12G	1948*	Commander	15A	1955	V-8	16G8/6H
1953	Champion	14G	1949*	Commander	16A	1956	V-8	56B & H
						1957	V-8	57 B, H, L

### T96 (6-cylinder) & T86 (V-8) Standard Overdrive

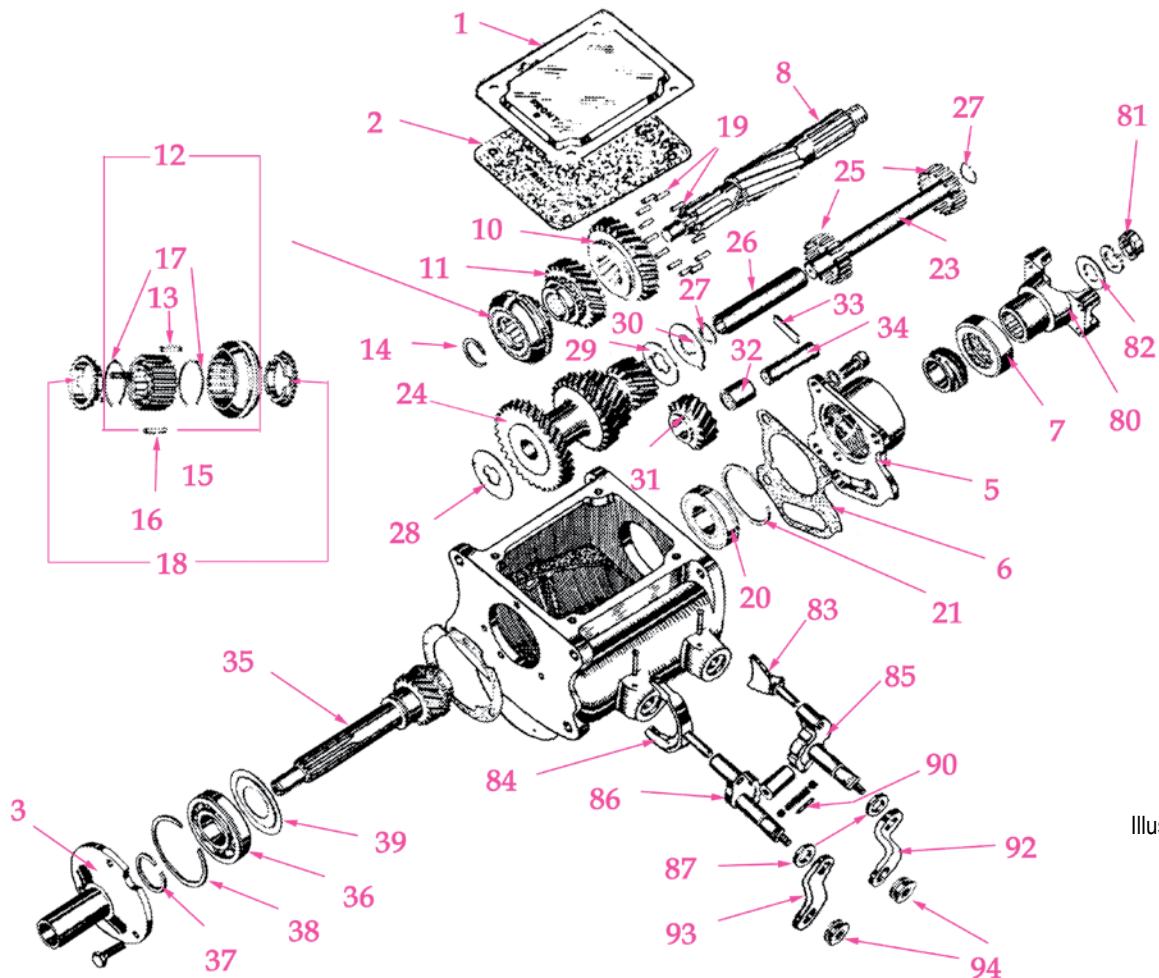

Illustration, Trans.-11

#### TRANSMISSION CASE

- |   |   |   |
|---|---|---|
| (1) <b>522379</b> Cover. 6G-57G .... <b>\$13.40 ea.</b>                             | (4) <b>188296</b> .009 gasket. 14A-57B, H, L. .... <b>\$6.70 ea.</b>            | (6) <b>535033</b> Gasket. 6G-57G. Also available in 800381 gasket set. .... <b>\$5.40 ea.</b>             |
| (1) <b>522165</b> ..... No Stock  | (4) <b>188297</b> .018 gasket. 14A-57B, H, L. .... <b>\$6.70 ea.</b>            | (6) <b>513075</b> Gasket. 14A-57B, H, L. Also available in 800380 gasket set. .... <b>\$3.20 ea.</b>      |
| (1) <b>523182</b> ..... No Stock  | (4) <b>188298</b> .0135 gasket. 14A-57B, H, L. .... <b>\$6.70 ea.</b>           | (7) <b>1541097</b> Rear seal, single lip type. .... <b>\$13.00 ea.</b>                                    |
| (2) <b>522378</b> Gasket. 6G-57G .... <b>\$8.60 ea.</b>                             | (4) <b>192306</b> .025 gasket. 14A-57B, H, L. .... Available only in 800380 set | <b>535516</b> Transmission gasket set. 6G-57G. Includes all paper gaskets. .... <b>\$18.00 ea.</b>        |
| (2) <b>523183</b> Gasket. 14A-57B, H, L. .... Only available in complete gasket set | (5) <b>521423</b> Flange. 6G-157G. .... <b>\$42.80 ea.</b>                      | <b>800380</b> Transmission gasket set. 14A-57B, H, L. Includes all paper gaskets. .... <b>\$24.00 ea.</b> |
| (3) <b>197287</b> Flange. 6G-57G ... <b>\$45.30 ea.</b>                             | (5) <b>674859</b> Flange. 14A-57B, H, L. .... <b>\$83.20 ea.</b>                |   |
| (3) <b>193060</b> Flange. 14A-57B, H, L. .... <b>\$70.00 ea.</b>                    |   |   |
| (4) <b>197234</b> Gasket. 6G-57G..... <b>\$6.70 ea.</b>                             |   |   |



## MAIN SHAFT, GEAR & BEARINGS

- (8) **521473** Shaft, standard. 6G-57G. .... **\$132.80 ea.**  
 (8) **521474** Shaft, with overdrive. 6G-57G. .... **\$93.80 ea.**  
 (8) **521749** Shaft, standard. 14A-57B, H, L. .... **\$132.80 ea.**  
 (8) **521750** Shaft, without overdrive. 14A-57B, H, L. .... **\$123.40 ea.**  
 NOTE: EXCEPT 521474, THE SUPPLY OF SHAFTS IS VERY LIMITED. 14A-57B, H, L.  
 (9) **521478** Baffle, with overdrive. 6G-57G. .... **\$5.40 ea.**  
 (9) **521758** Baffle, without overdrive. 14A-57B, H, L. .... **\$7.20 ea.**  
 (10) **521479** Gear, low & reverse. 6G-57G. .... **\$132.80 ea.**  
 (10) **1540394** Gear, low & reverse. 14A-57B, H, L. .... Call  
 (11) **521483** Gear, 2nd. 6G-57G. .... **\$73.80 ea.**  
 (11) **1540393** Gear, 2nd. 14A-57B, H, L. .... **\$93.40 ea.**  
 (12) **521484** Synchronizer assembly. 6G-57G without blocking rings. .... **\$92.30 ea.**  
 (12) **674868** Synchronizer assembly. 14A-57B, H, L without blocking rings. .... **\$165.00 ea.**  
 (13) **521486** Gear, 2nd & high synchronizer. 6G-57G. .... **\$82.40 ea.**  
 (13) **674884** Gear, 2nd & high synchronizer. 14A-57B, H, L. .... **\$73.80 ea.**  
 (14) **1549784** Snap ring. 6G-57G. .... **\$7.20 ea.**  
 (14) **1554074** Snap ring. 14A-57B, H, L. .... **\$6.20 ea.**  
 (15) **521485** Sleeve, 2nd & high synchronizer. 6G-57G. .... **\$54.20 ea.**  
 (15) **198968** Sleeve, 2nd & high synchronizer. 14A-57B, H, L. Available only in ..... synchronizer assembly.  
 (16) **521487** Plate, 2nd & high synchronizer. 6G-57G. Takes 3. .... **\$6.20 ea.**  
 (16) **198970** Plate, 2nd & high synchronizer. 14A-57B, H, L. Takes 3. .... **\$10.00 ea.**  
 (17) **199111** Snap ring. 6G-57G. Takes 2. .... **\$5.40 ea.**  
 (17) **1565921** Snap ring. 14A-57B, H, L. Takes 2. .... **\$11.00 ea.**  
 (18) **197306** Blocking ring, 2nd & high synchronizer. 6G-57G. Takes 2. .... **\$24.00 ea.**  
 (18) **1555429** Blocking ring, 2nd & high synchronizer. 14A-57B, H, L. Takes 2. .... **\$38.00 ea.**  
 (19) **512990** Roller, main shaft front. 6G-57G. Takes 13. .... **\$1.25 ea.**  
 (19) **188295** Roller, main shaft front. 14A-57B, H, L. Takes 14. .... **\$3.25 ea.**  
 (20) **197276** Bearing, main shaft rear. Standard 6G-57G. .... **\$60.00 ea.**  
 (20) **1542951** Bearing, main shaft rear with overdrive. 6G-57G. .... **\$44.50 ea.**  
 (20) **134030** Bearing, main shaft rear. 14A-3H. .... **\$49.00 ea.**  
 (21) **521745** .074 snap ring, large. 6G-57G. .... **\$5.40 ea.**  
 (21) **194272** .076 snap ring, large. 2G-57G. .... **\$5.40 ea.**  
 (21) **197239** .086 snap ring, small. 6G-57G. .... **\$3.00 ea.**  
 (21) **197240** .089 snap ring, small. 6G-57G. .... **\$3.00 ea.**

- (21) **197241** Snap ring, small (.092). 6G-57G. .... **\$3.00 ea.**  
 (21) **1554074** Snap ring, small (.086-.088) 14A-57 B, H, L. .... **\$6.20 ea.**  
 (21) **1554075** Snap ring, small (.084-.091) 14A-57 B, H, L. .... **\$6.40 ea.**  
 (21) **1554076** Snap ring, small (.092-.094) 14A-57 B, H, L. .... **\$6.40 ea.**

## COUNTER SHAFT & RELATED PARTS

- (23) **521488** Counter shaft. 6G-57G. .... **\$32.80 ea.**  
 (23) **1553388** Counter shaft. 14A-57 B, H, L. .... **\$100.00 ea.**  
 (24) **521489** Cluster gear. 6G-57G. .... Call  
 (24) **1540389** Cluster gear. 14A-57B, H, L. .... Call  
 (25) **188291** Roller, cluster gear. 6G-57G. Takes 40. .... **\$1.50 ea.**  
 (25) **188291** Roller, cluster gear. 14A-57 B, H, L. Takes 44. .... **\$1.50 ea.**  
 (26) **521490** Spacer, roller bearing. 6G-57G. Takes 1. .... **\$11.00 ea.**  
 (26) **531713** Spacer & washer kit. 14A-57 B, H, L. Takes 1. .... **\$32.40 ea.**  
 (27) **521491** Washer. 6G-57G. Takes 2. .... **\$5.00 ea.**  
 (27) **512927** Washer. Early 14A-57B, H, L. Takes 2. .... **\$6.40 ea.**  
 (27) **512927** Washer. Late 3H. Takes 4. .... **\$6.40 ea.**  
 (28) **521492** Thrust washer, 2-1/8" overdrive. 6G-57G. .... **\$9.90 ea.**  
 (28) **674873** Thrust washer, 2-5/8" overdrive. 14A-57B, H, L. .... **\$14.20 ea.**  
 (29) **674872** Thrust washer, 1-15/16" overdrive. 14A-57B, H, L. .... **\$13.20 ea.**  
 (29) **521494** Thrust washer, 1-29/32" overdrive. 6G-57G. .... **\$8.40 ea.**  
 (30) **521493** Thrust washer, 1-29/32" overdrive. 6G-57G. .... **\$10.50 ea.**  
 (30) **674874** Thrust washer, 1-29/32" overdrive. 14A-57B, H, L. .... **\$13.20 ea.**

## REVERSE IDLER GEAR & SHAFT

- (31) **521480** Gear, reverse idler. 6G-57G. .... **\$44.20 ea.**  
 (31) **1540390** Gear, reverse idler. 14A-57 B, H, L. .... **\$72.30 ea.**  
 (32) **521481** Bushing. 6G-57G. .... **\$9.40 ea.**  
 (32) **188300** ..... No Stock  
 (33) **521482** Shaft. 6G-57G. .... **\$14.20 ea.**  
 (33) **521761** Shaft. 14S-57B, H, L. .... **\$18.20 ea.**  
 (34) **513003** Lock plate. 6G-57G. .... **\$5.40 ea.**  
 (34) **512928** Lock plate. 14A-57B, H, L. .... **\$6.80 ea.**

## MAIN DRIVE PINION & BEARINGS

- (35) **521471** Pinion shaft. 6G-57G. .... **\$93.20 ea.**  
 (35) **1540373** Pinion shaft. 14A-57B, H, L. .... **\$147.50 ea.**  
 (36) **192302** Bearing. 1955 & earlier. .... **\$55.00 ea.**

- (36) **1540395** Bearing. 1956 & later. .... **\$107.00 ea.**  
 (37) **522854** .087 snap ring. 6G-57G. .... **\$5.00 ea.**  
 (37) **194275** .092 snap ring. 6G-57G. .... **\$6.40 ea.**  
 (37) **197665** .095 snap ring. 6G-57G. .... **\$5.80 ea.**  
 (37) **197666** .098 snap ring. 6G-57G. .... **\$5.80 ea.**  
 (37) **532763** .103 snap ring. 6G-57G. .... **\$6.40 ea.**  
 (37) **1554074** .087 snap ring. 14A-57 B, H, L. .... **\$6.20 ea.**  
 (37) **1554075** .090 snap ring. 14A-57 B, H, L. .... **\$6.40 ea.**  
 (37) **1554076** .093 snap ring. 14A-57 B, H, L. .... **\$6.40 ea.**  
 (37) **1554077** .101 snap ring. 14A-57 B, H, L. .... **\$6.20 ea.**  
 (38) **514148** .074 snap ring. 6G-57G. .... **\$5.40 ea.**  
 (38) **194276** .077 snap ring. 6G-57G. .... **\$5.40 ea.**  
 (38) **188367** .0625 snap ring. 14A-57 B, H, L. .... **\$6.00 ea.**  
 (39) **674880** Slinger, rear bearing. All. .... **\$8.40 ea.**

## U-JOINT FLANGE

- (80) **196406** Flange. All. .... **\$72.30 ea.**  
 (81) **179233** Nut, on transmission shift. All. .... **\$8.40 ea.**  
 (82) **180747** Washer, plain. All. .... **\$3.00 ea.**  
 (83) **521497** Shoe, low & reverse. 6G-57G. .... **\$46.80 ea.**  
 (83) **674883** Shoe, low & reverse. 14A-57 B, H, L. .... **\$57.30 ea.**  
 (84) **521496** Fork, 2nd & high. 6G-57G. .... **\$36.20 ea.**  
 (84) **198973** Fork, 2nd & high. 14A-57 B, H, L. .... **\$38.40 ea.**  
 (85) **521469** Lever & shaft, inner, low & reverse. 6G-57G. .... **\$45.20 ea.**  
 (85) **521757** Lever & shaft, inner, low & reverse. 14A-15A. .... **\$42.30 ea.**  
 (85) **525337** Lever & shaft, inner, low & reverse. 16A-57B, H, L. .... **\$42.80 ea.**  
 (86) **521467** Lever & shaft, inner, 2nd & high. 6G-57G. .... **\$45.20 ea.**  
 (86) **674866** Lever & shaft, inner, 2nd. 14A-57 B, H, L. .... **\$42.80 ea.**  
 (86) **G103565** Pin, locating or retainer. All. .... **\$1.50 ea.**  
 (87) **674869** Seal, inner. All. .... **\$7.00 ea.**  
 (88) **674890** Sleeve 1.287" long. All. .... **\$18.80 ea.**  
 (88) **674889** Sleeve 1.291" long. .... **\$15.60 ea.**  
 Note: we have a few of the other sleeves in 1.295" and 1.303". All. .... **\$15.60 ea.**  
 (89) **674885** Spring. All. .... **\$6.75 ea.**  
 (90) **527517** Plunger. All. .... **\$12.00 ea.**  
 (91) **G147487** 5/16" ball. All. Takes 2. .... **50¢ ea.**  
 (92) **518948** Lever, low & reverse. All. .... **\$21.10 ea.**  
 (93) **519425** Lever, 2nd & high. 6G-57G. .... **\$14.75 ea.**  
 (93) **519621** Lever, 2nd & high. 14A-57 B, H, L. .... **\$14.75 ea.**  
 (94) **197565** Insulator. All. Takes 2. .... **\$8.00 ea.**



## Standard & Overdrive 1947-57

Illustration, Trans.-12

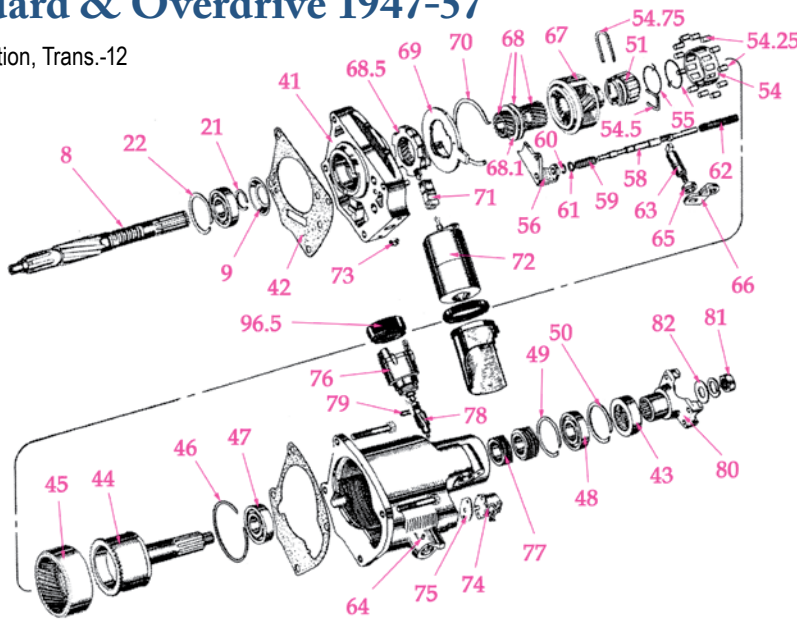

### MAIN SHAFT, GEAR & BEARINGS

- (8) **521473** Shaft, standard. 6G-57G. .... **\$132.80 ea.**
- (8) **521474** Shaft, without overdrive. 6G-57G. .... **\$93.80 ea.**
- (8) **521749** Shaft, standard. 14A-57B, H, L. .... **\$132.80 ea.**
- (8) **521750** Shaft, without overdrive. 14A-57B, H, L. .... **\$123.40 ea.**
- Note: Except 521474, the supply of shafts is very limited. 14A-57B, H, L.
- (9) **521478** Baffle, without overdrive. 6G-57G. .... **\$5.40 ea.**
- (9) **521758** Baffle, without overdrive. 14A-57B, H, L. .... **\$7.20 ea.**
- (21) **1554075** .089 snap ring, small. .... **\$6.40 ea.**
- (21) **1554076** .092 snap ring, small. .... **\$6.40 ea.**
- (21) **1554077** .095 snap ring, small. .... **\$6.20 ea.**
- (22) **512992** .062 snap ring, large. 6G-57G. .... **\$5.40 ea.**
- (22) **512993** .065 snap ring, large. 6G-57G. .... **\$5.40 ea.**
- (22) **512994** .068 snap ring, large. 6G-57G. .... **\$5.40 ea.**
- (22) **512995** .071 snap ring, large. 6G-57G. .... **\$5.40 ea.**
- (22) **188521** .086 snap ring, large. 14A-57B, H, L. .... **\$5.40 ea.**
- (22) **188522** .089 snap ring, large. 14A-57B, H, L. .... **\$5.40 ea.**
- (22) **188523** .092 snap ring, large. 14A-57B, H, L. .... **\$5.40 ea.**
- (22) **188524** .095 snap ring, large. 14A-57B, H, L. .... **\$5.40 ea.**
- (23) **134030** Bearing. 14A-57B, H, L. .... **\$49.00 ea.**
- (23) **197275** Bearing. 6G-57G. .... **\$34.90 ea.**

### OVERDRIVE

- (41) **521428** 6G-57G. .... No Stock
- (41) **521753** Adapter plate. 14A 57B, H, L. .... **\$115.00 ea.**
- (42) **521500** Gasket. 6G-57G. .... **\$3.00 ea.**
- (42) **522095** Gasket. 14A-57B, H, L. .... Available only in 800380 gasket set
- (43) **1541097** Rear seal. .... **\$13.00 ea.**
- (44) **521445** Shaft, overdrive. 6G - early 7G, early 14A, 15A before serial #L108-2. .... **\$127.50 ea.**

- (44) **525675** Shaft, overdrive. Late 7G-12G, late 15A-57B, H, L after serial # L108-2. .... **\$142.50 ea.**
- (45) **525673** Gear. All. .... **\$117.50 ea.**
- (46) **521448** Snap ring. All. .... **\$5.50 ea.**
- (47) **1542951** Bearing, front overdrive shaft. 6G - early 7G, 14A - early 15A. .... **\$44.50 ea.**
- (48) **1542951** Bearing, rear overdrive shaft. 6G-9G, 14A-17A. .... **\$44.50 ea.**
- (48) **531584** Bearing, rear overdrive shaft. 10G-16G, H-3H. Takes 1. .... **\$54.50 ea.**
- (48) **197275** Bearing. 1956 & later. .... **\$34.90 ea.**
- (49) **512992** .062 snap ring. All. .... **\$5.40 ea.**
- (50) **512992** .062 snap ring. All. .... **\$5.40 ea.**
- (50) **512993** .065 snap ring. All. .... **\$5.40 ea.**
- (50) **512994** .068 snap ring. All. .... **\$5.40 ea.**
- (50) **512995** .073 snap ring. All. .... **\$5.40 ea.**

### FREE WHEEL CAM

- (51) **521441** Cam. All. .... Call
- (54) **521443** Retainer, freewheel clutch. All. .... **\$13.75 ea.**
- (54.25) **190917** Roller. All. Takes 12. .... **12.50 set/12**
- (54.5) **521444** Clip, retainer. All. .... **\$12.00 ea.**
- (54.75) **521442** Clip, retainer. All. .... **\$5.40 ea.**
- (55) **188541** Spring, freewheel clutch. All. Takes 2. .... **\$5.50 ea.**

### OVERDRIVE SHAFT

- (56) **521501** Fork, overdrive shift. 6G-early 7G, 14A -early 15A. .... **\$17.00 ea.**
- (56) **525341** Fork, overdrive shift. Late 7G-12G, late 15A-57B, H, L. .... **\$17.00 ea.**
- (57) **521434** Pin, overdrive shift fork guide. All. .... **\$2.00 ea.**
- (58) **521430** Rail, overdrive shift. 6G - early 7G. .... **\$27.50 ea.**
- (58) **521440** Rail, overdrive shift. Late 7G-57G. .... **\$27.50 ea.**
- (58) **521754** Rail, overdrive shift. 14A - early 15A. .... **\$27.50 ea.**
- (58) **525339** Rail, overdrive shift. Late 15A-57B, H, L. .... **\$27.50 ea.**
- (59) **521435** Spring, overdrive shift fork. 6G - early 7G, 14A - early 15A. .... **\$2.50 ea.**
- (59) **525344** Spring, overdrive shift fork. Late 7G - 12G, late 15A-57B, H, L. .... **\$2.50 ea.**
- (60) **525342** C-washer. Late 7G-57G, late 15A-57B, H, L. .... **\$2.50 ea.**

- (61) **521433** Cupped washer. 6G - early 7G, 14A - early 15A. .... **\$2.50 ea.**
- (61) **525343** Cupped washer. Late 7G-57G, late 15A-57B, H, L. .... **\$2.50 ea.**
- (62) **521431** Spring, overdrive shift, rail reverse lockup. All. .... **\$4.00 ea.**
- (63) **521438** Shaft, overdrive shift. All. .... **\$17.50 ea.**
- (64) **G103565** Locating pin. All. .. **\$1.50 ea.**
- (65) **674869** Seal, overdrive shift shaft. All. .... **\$7.00 ea.**
- (66) **521439** Lever, overdrive shift shaft. All. .... **\$10.00 ea.**

### PINON CAGE

- (67) **521459** Cage, complete. After engine # 241,065. 6G. .... Call
- (67) **521459** Cage, complete. 7G-57G, 14A -57B, H, L. .... Call

### SUN GEAR

- (68) **521450** Sun gear. All. .... **\$82.50 ea.**
- (68.1) **521451** Collar. All. .... **\$27.50 ea.**
- 521452** Snap ring. All Not shown. .... **\$3.00 ea.**
- (68.5) **522172** Plate blocking ring. All. .... **\$95.00 ea.**
- (69) **521455** Plate. Before engine # 241,065. 6G. .... **\$33.00 ea.**
- (69) **522161** Plate. After engine #241,065. 6G. .... **\$39.75 ea.**
- (70) **521456** .0625 snap ring. All. .... **\$7.80 ea.**
- (70) **521457** .0665 snap ring. All. .... **\$7.80 ea.**
- (70) **521458** .0705 snap ring. All. .... **\$7.80 ea.**
- (71) **521495** Pawl. Used on 7G thru transmission serial # F298-2 & 15A serial # F118-3. .... **\$33.00 ea.**
- (71) **525345** Pawl. Used on cars after those in listing of 521495. .... **\$33.00 ea.**

### OVERDRIVE CUT-OUT CONTROL

(Only currently available parts are listed in this section)

- (72) **458502** Solenoid. All 1956-57. .... **\$175.00 ea.**
- (72) **531067** Solenoid. All 1947-55. .... **\$175.00 ea.**
- (73) **196183** Seal, solenoid operating rod. All. .... **\$5.00 ea.**
- (74) **521436** Overdrive lockout switch. All. .... **\$32.00 ea.**
- (75) **521437** Gasket for lockout switch. All. .... **\$3.00 ea.**
- (76) **520454** Governor. All. .... **\$164.00 ex.**
- (77) **520085** Gear, 7-tooth. All. .... **\$27.50 ea.**
- (78) **520086** Gear, 15-tooth. All. .... Call
- (79) **515708** Snap ring. All. .... **\$7.30 ea.**

### U-JOINT FLANGE

- (80) **196406** Flange. All. .... **\$72.30 ea.**
- (81) **179233** Nut, on trans shift. All. .... **\$8.40 ea.**
- (82) **180747** Washer, plain. All. .... **\$3.00 ea.**

### TYPICAL OVERDRIVE UNIT T86 & T96 1958-66

- (8) **521474** Main shaft. T96, 1958-61. .... **\$93.80 ea.**
- (8) **1555478** Main shaft. T96, 1962-64. .... **\$95.00 ea.**
- (8) **1545153** Main shaft. T86, 1958-66. .... **\$168.50 ea.**
- (8) **1545154** Main shaft. T86, 1958-66. .... **\$122.80 ea.**
- (9) **521478** Baffle. T96, 1958-64. .... **\$5.40 ea.**
- (9) **521758** Baffle. T86, 1958-66. .... **\$7.20 ea.**
- (20) **1549333** Bearing. T96, T86, 1958-66 with standard transmission. .... **\$72.00 ea.**
- (21) **197239** .086 snap ring. T96, 1958. .... **\$3.00 ea.**



# Typical Overdrive Unit T86 & T96 1958-66

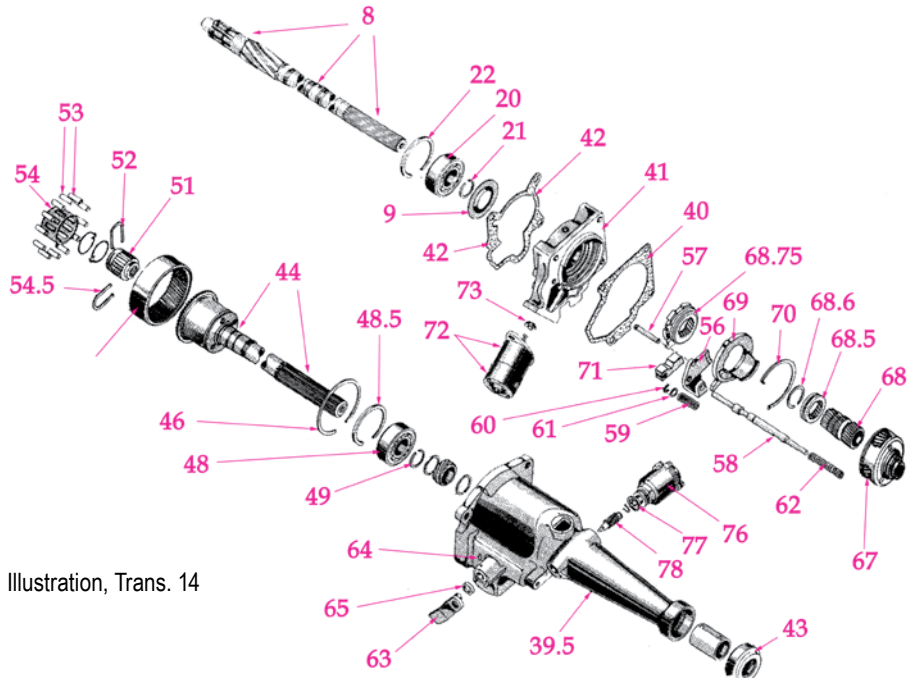

Illustration, Trans. 14

- (21) **197240** .089 snap ring. T96, 1958. .... **\$3.00 ea.**
- (21) **197241** .092 snap ring. T96, 1958. .... **\$3.00 ea.**
- (21) **197242** .095 snap ring. T96, 1958. .... **\$3.00 ea.**
- (21) **1550544** .086 - .088 snap ring. T96, 1959-66. .... **\$2.40 ea.**
- (21) **1552006** .089 - .091 snap ring. T96, 1959-66. .... **\$2.40 ea.**
- (21) **1552007** .092 - .094 snap ring. T96, 1959-66. .... **\$2.40 ea.**
- (21) **1552008** .095 - .097 snap ring. T96, 1959-66. .... **\$2.40 ea.**
- (20) **134030** Bearing. T96, 1958 overdrive. .... **\$49.00 ea.**
- (21) **1554074** .086 snap ring, small. T96 or T86 1958. .... **\$6.20 ea.**
- (21) **1554075** .089 snap ring, small. T96, T86, 1958. .... **\$6.40 ea.**
- (21) **1554076** .092 snap ring, small. T96, T86, 1958. .... **\$6.40 ea.**
- (21) **1554077** .095 snap ring, small. T96, T86, 1958 overdrive. .... **\$6.20 ea.**
- (22) **188521** .086 snap ring, large. T96, T86, 1958 overdrive. .... **\$5.40 ea.**
- (22) **188522** .089 snap ring, large. T96, T86, 1958 overdrive. .... **\$5.40 ea.**
- (22) **188523** .092 snap ring, large. T96, T86, 1958 overdrive. .... **\$5.40 ea.**
- (22) **188524** .095 snap ring, large. T96, T86, 1958 overdrive. .... **\$5.40 ea.**
- (22) **521745** .074 snap ring, large. T96, 1958 overdrive. .... **\$5.40 ea.**
- (22) **194272** .076 snap ring, large. T96 overdrive. .... **\$5.40 ea.**
- (20) **1542951** Bearing. T96. 1959-64 overdrive. .... **\$44.50 ea.**
- (21) **197239** .086 - .088 snap ring, small. T96, 1959-64 overdrive. .... **\$3.00 ea.**
- (21) **197240** .089 - .091 snap ring, small. .... **\$3.00 ea.**
- (21) **197241** .092 - .094 snap ring, small. .... **\$3.00 ea.**

- (22) **1543119** Snap ring, large. T96, 1959-64. .... **\$7.80 ea.**
- (20) **1540395** Bearing. T86, 1959-66 with or without overdrive. .... **\$107.00 ea.**
- (21) **1554074** .086 - .088 snap ring, small. T86, 1959-66. .... **\$6.20 ea.**
- (21) **1554075** .089 - .091 snap ring, small. T86, 1959-66. .... **\$6.40 ea.**
- (21) **1554076** .092 - .094 snap ring, small. T86, 1965-66. .... **\$6.40 ea.**
- (21) **1554077** .095 - .097 snap ring, small. T86, 1959-66. .... **\$6.20 ea.**
- (22) **188521** .086 - .088 snap ring, large. T86, 1965-66. .... **\$5.40 ea.**
- (22) **188522** .089 - .091 snap ring, large. T86. .... **\$5.40 ea.**
- (22) **188523** .092 - .094 snap ring, large. T86. .... **\$5.40 ea.**
- (39.5) **1564802** Housing, overdrive. 1965-66, all. .... **\$169.00 ea.**
- (40) **1545174** Gasket, overdrive housing. T96, 1958-64. .... **\$3.00 ea.**
- (40) **1545166** Gasket, overdrive housing. T86, all. .... **\$3.70 ea.**
- (41) **1545168** Plate, overdrive adapter. T96, 1958-64. .... **\$118.00 ea.**
- (42) **1545165** Gasket, adapter plate. T96, 1958-64. .... **\$3.00 ea.**
- (42) **1545173** Gasket, adapter plate. All. .... Only Available with 1546282 Gasket Set
- (43) **1553737** Rear seal, overdrive. All. .... **\$10.00 ea.**
- (44) **1545177** Shaft, overdrive. All. .... **\$159.40 ea.**
- (45) **525673** Gear, overdrive shaft ring. All. .... **\$117.50 ea.**
- (46) **521448** .062 snap ring. All. .... **\$5.50 ea.**
- (48) **192302** Bearing, front overdrive shaft. 1958 only. .... **\$55.00 ea.**
- (48) **1540395** Bearing, front overdrive shaft. 1959-64. .... **\$107.00 ea.**
- (48.5) **371860** .087 snap ring, small. 1958, all. .... **\$4.35 ea.**
- (48.5) **371861** .090 snap ring, small. 1958, all. .... **\$4.35 ea.**

- (48.5) **371862** .093 snap ring, small. 1958, all. .... **\$4.35 ea.**
- (48.5) **371863** .096 snap ring, small. 1958, all. .... **\$4.35 ea.**
- (49) **1545181** Snap ring, large. 1958, all. .... **\$7.70 ea.**
- (48.5) **1554074** Snap ring, small. 1959-66, all without overdrive. .... **\$6.20 ea.**
- (49) **1545181** Snap ring, large. 1959-66, all without overdrive. .... **\$7.70 ea.**
- (51) **521441** Cam, overdrive. All. .... Call
- (52) **521444** Clip, snap ring. All. .... **\$12.00 ea.**
- (53) **190917** Roller, freewheel clutch. All. Takes 12. .... **12.50 set/12**
- (54) **521443** Retainer, freewheel clutch. All. .... **\$13.75 ea.**
- (54.5) **521442** Clip. All. .... **\$5.40 ea.**
- (55) **188541** Spring. All. Takes 2. .... **\$5.50 ea.**
- (56) **1542314** Fork. 1958, all. .... **\$26.40 ea.**
- (56) **1554449** Fork. 1959-66, all. .... **\$22.55 ea.**
- (57) **1545188** Pin. 1958, all. 1965-66, all & T86, 1959-64, all. .... **\$7.70 ea.**
- (57) **521434** Pin. T96, 1959-64, all. .... **\$2.00 ea.**
- (58) **1545186** Rail. T96, 1958-64. .... **\$26.40 ea.**
- (58) **1545187** Rail. T86, 1958-66. .... **\$26.40 ea.**
- (59) **525344** Spring. All. .... **\$2.50 ea.**
- (60) **525342** C-washer. All. .... **\$2.50 ea.**
- (61) **525343** Washer. All. .... **\$2.50 ea.**
- (62) **521431** Spring. All. .... **\$4.00 ea.**
- (63) **537687** Shaft. Early 1958, all. .... **\$26.40 ea.**
- (63) **458496** Shaft. Late 1958-66, all. .... **\$26.40 ea.**
- (64) **G103565** Pin, locating. All. .... **\$1.50 ea.**
- (65) **674869** Seal. All. .... **\$7.00 ea.**
- (67) **521459** Cage. All. .... Call
- (68) **521450** Gear. All. .... **\$82.50 ea.**
- (68.5) **521451** Collar. All. .... **\$27.50 ea.**
- (68.6) **521452** Snap ring. All. .... **\$3.00 ea.**
- (68.75) **522172** Plate. All. .... **\$95.00 ea.**
- (69) **1545194** Plate, overdrive stationary gear. T96, all. .... **\$39.60 ea.**
- (69) **1545184** Plate, overdrive stationary gear. T86, all. .... **\$39.60 ea.**
- (70) **521456** .0625 snap ring. All. .... **\$7.80 ea.**
- (70) **521457** .0665 snap ring. All 1958. .... **\$7.80 ea.**
- (70) **521458** .705 snap ring. 1958, all. .... **\$7.80 ea.**
- (71) **1545191** Pawl. T96, 1958-64. .... **\$30.80 ea.**
- (71) **1545192** Pawl. T86, all. .... **\$30.80 ea.**
- (72) **1545215** Solenoid. 1958-63, all. .... **\$180.00 Ex.**
- (72) **1539359** Solenoid. 1964-66, all. .... **\$175.00 Ex.**
- (73) **196183** Seal, solenoid. All. .... **\$5.00 ea.**
- (76) **1545213** Governor. T96, 1958-63. 1958 only with rear axle # 4:55 or 4:56. .... **\$154.00 ea.**
- (76) **1545214** Governor. T86, 1958 only. T96, 1958 with 3:54, 4:09 or 4:10 rear axle. .... **\$115.00 ea.**
- (76) **1547572** Governor. T96, 1959 & T86, 1959-63. .... **\$148.00 ea.**
- (76) **1562284** Governor. T86, 1964. .... Call
- (76) **1562279** Governor. T96, 1964-66. T86, 1965-66. .... **\$110.00 ea.**
- (78) **1544766** Gear. All 1958 car except Champion with 4:55 or 4:56 rear axle. .... **\$22.30 ea.**
- (78) **1544767** Gear. T96, 1958-64 Champion with 4:55 or 4:56 rear axle. .... **\$39.60 ea.**
- (78) **1547573** Gear. T96, 1959, all. T96, 1960-64 except 4:55 or 4:56 rear axle. Also fits all 1959-64 V-8 and all 1965-66. .... **\$39.60 ea.**
- (79) **515708** Snap ring. All. .... **\$7.30 ea.**



## 1958-66 T86 & T96 Standard & Overdrive Transmission

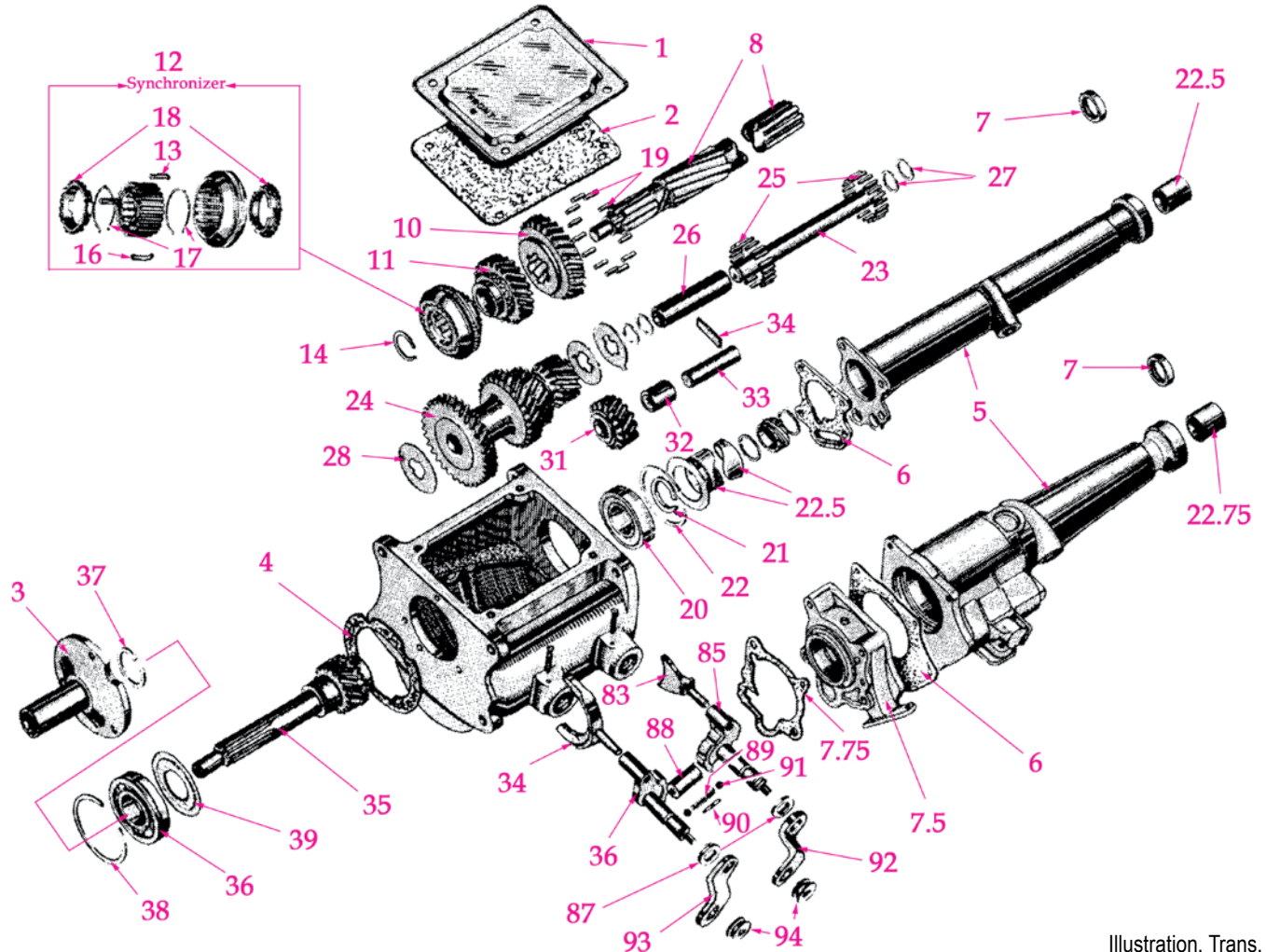

Illustration, Trans. 13

- (1) **522379** Cover. T96, 1958-64. ....**\$13.40 ea.**
- (1) **1564781** Cover. T96, 1965-66. ....**\$14.00 ea.**
- (1) **1562889** Cover. T86, 1958-66. ....**\$14.00 ea.**
- (2) **522378** Gasket. T96, 1958-64. ....**\$8.60 ea.**
- (2) **1564782** Gasket. T96, 1965-66. ....**\$7.80 ea.**
- (2) **1545145** Gasket. T86, 1958-64. ....**\$6.70 ea.**
- (2) **1562890** Gasket. T86, 1965-66. ....**\$5.50 ea.**
- (3) **197287** Flange. T96, 1958-64. ....**\$45.30 ea.**
- (3) **1564787** Flange. T96, 1965-66. ....**\$39.20 ea.**
- (3) **1545155** Flange. T86, 1958-64. ....**\$49.90 ea.**
- (3) **1564787** Flange. T96, 1965-66. ....**\$39.20 ea.**
- (3) **1564797** Flange. T86, 1965-66. ....**\$42.00 ea.**
- (4) **197234** .012 gasket. T96, 1958-66. ....**\$6.70 ea.**
- (4) **188296** .009 gasket. T86, 1958 only. ....**\$6.70 ea.**
- (4) **188297** .018 gasket. T86, 1958 only. ....**\$6.70 ea.**
- (4) **188298** .0135 gasket. T86, 1958 only. ....**\$6.70 ea.**

- (4) **192306** .025 gasket. T96, 1958-66. ....Available only in 800380-1546282 gasket set
- (5) **1545156** Flange. T96, 1958-64. ....**\$72.50 ea.**
- (5) **1564792** Flange. T96, 1965-66. ....**\$148.00 ea.**
- (5) **1545158** Flange. T86, 1958-59. ....**\$72.30 ea.**
- (5) **1550027** Flange. T86, 1960-64. ....**\$72.30 ea.**
- (5) **1564803** Flange. T86, 1965-66. ....**\$142.50 ea.**
- (6) **535033** Gasket. T96, 1958-64. ....**\$5.40 ea.**
- (6) **1564791** Gasket. T96, 1965-66. ....**\$5.70 ea.**
- (6) **1545166** Gasket. T86, 1958-66. ....**\$3.70 ea.**
- (7) **1553737** Seal. T96 or T86 1958-66. ....**\$10.00 ea.**
- (7.5) **1545169** Plate. T86, 1958-66. ....**\$121.80 ea.**
- (7.75) **1545173** Gasket. T86, 1958-66. ....Available only in 1546282 gasket set
- 1545149** Main shaft & gear set. T96, 1958-61. ....**\$252.30 ea.**
- 1555215** Main shaft & gear set. T96, 1962-64. ....**\$215.00 ea.**
- 1564783** Main shaft & gear set. T96, 1965-66. ....**\$215.00 ea.**
- 1555217** Main shaft & gear set. T96, 1962-64 with overdrive transmission. ....**\$187.50 ea.**

- 1545150** Main shaft & gear set. T86, 1958-64. ....**\$352.80 ea.**
- 1564799** Main shaft & gear set. T86, 1965-66. ....**\$252.80 ea.**
- 1545151** Main shaft & gear set. T86, 1958-66 overdrive. ....**\$259.90 ea.**
- (8) **1545152** Main shaft. T96, 1958-61. ....**\$121.30 ea.**
- (8) **1555477** Main shaft. T96, 1962-64. ....**\$121.30 ea.**
- (8) **1564784** Main shaft. T96, 1965-66. ....**\$148.50 ea.**
- (8) **521474** Main shaft. T96, 1958-61 overdrive. ....**\$93.80 ea.**
- (8) **1555478** Main shaft. T96, 1962-64 overdrive. ....**\$95.00 ea.**
- (8) **1545153** Main shaft. T86, 1958-66. ....**\$168.50 ea.**
- (8) **1545154** Main shaft. T86, 1958-66 overdrive. ....**\$122.80 ea.**
- (10) **521479** Gear. T96, 1958-63. ....**\$132.80 ea.**
- (10) **1562351** Gear. T96, 1964-66. ....**\$93.00 ea.**
- (10) **1540394** Gear, used. T86, 1958-66. ....Call
- (11) **521483** Gear. T96, 1958-61. ....**\$73.80 ea.**
- (11) **1555200** Gear. T96, 1962-63. ....**\$93.00 ea.**
- (11) **1561959** Gear. T96, 1964. ....**\$82.50 ea.**



(11) **1564785** Gear. T96, 1965-66.  
..... **\$93.00 ea.**  
(11) **521762** Gear. T86, 1958 Champion.  
..... **\$93.40 ea.**  
(11) **1540393** Gear. T86, 1958-66.  
..... **\$93.40 ea.**  
(12) **521484** Synchronizer without blocking  
rings. T96, 1958-61. .... **\$92.30 ea.**  
(12) **1555461** Synchronizer without  
blocking rings. T96, 1962-66.  
..... Call for availability & price.  
(12) **674868** Synchronizer without blocking  
rings. T86, 1958-66. .... **\$165.00 ea.**  
(13) **521486** Gear. T96, 1958-61.  
..... **\$82.40 ea.**  
(13) **1555462** Gear. T96, 1962-66.  
..... **\$54.30 ea.**  
(13) **674884** Gear. T86, 1958-66.  
..... **\$73.80 ea.**  
(14) **1549784** Snap ring. T96, 1958-66.  
..... **\$7.20 ea.**  
(14) **1554074** Snap ring. T86, 1958-66.  
..... **\$6.20 ea.**  
(15) **521485** Sleeve. T96, 1958-66.  
..... **\$54.20 ea.**  
(15) **198968** Sleeve. T86.  
..... Available only in synchronizer assembly  
(16) **521487** Plate, synchronizer. T96, 1958-  
66. Takes 3. .... **\$6.20 ea.**  
(16) **198970** Plate, synchronizer. T86, 1958-  
66. Takes 3. .... **\$10.00 ea.**  
(17) **199111** Snap ring. T96, 1958-66. Takes  
2. .... **\$5.40 ea.**  
(17) **1565921** Snap ring. T86, 1958-66.  
Takes 2. .... **\$11.00 ea.**  
(18) **197306** Blocking ring. T96, 1958-66.  
Takes 2. .... **\$24.00 ea.**  
(18) **1555429** Blocking ring. T86, 1958-66.  
Takes 2. .... **\$38.00 ea.**  
(19) **512990** Roller. T96, 1958-61. Takes 13.  
..... **\$1.25 ea.**  
(19) **1555464** Roller. T96, 1962-66. Takes  
13. .... **\$1.60 ea.**  
(19) **188295** Roller. T86, 1958-66. Takes 14.  
..... **\$3.25 ea.**  
(20) **1549333** Bearing. T96 or T86 1958-66  
standard transmission. .... **\$72.00 ea.**  
(21) **197239** .086 snap ring. T96, 1958.  
..... **\$3.00 ea.**  
(21) **197240** .089 snap ring. T96, 1958.  
..... **\$3.00 ea.**  
(21) **197241** .092 snap ring. T96, 1958.  
..... **\$3.00 ea.**  
(21) **197242** .095 snap ring. T96, 1958.  
..... **\$3.00 ea.**  
(21) **1550544** .086 - .088 snap ring. T96,  
1959-66. .... **\$2.40 ea.**  
(21) **1552006** Snap ring. (.089-.091) T96,  
1959-66. .... **\$2.40 ea.**  
(21) **1552007** .092-.094 snap ring. T96,  
1959-66. .... **\$2.40 ea.**  
(21) **1552008** .095-.097 snap ring. T96,  
1959-66. .... **\$2.40 ea.**  
(20) **134030** Bearing, overdrive. T96, 1958.  
..... **\$49.00 ea.**  
(21) **1554074** .086 snap ring, small. T96,  
T86 1958. .... **\$6.20 ea.**  
(21) **1554075** .089 snap ring, small. T96,  
T86 1958. .... **\$6.40 ea.**  
(21) **1554076** .092 snap ring, small. T96,  
T86 1958. .... **\$6.40 ea.**  
(21) **1554077** .095 snap ring, small. T96,  
T86 1958 overdrive. .... **\$6.20 ea.**

(22) **188521** .086 snap ring, large. T96,  
T86 1958 overdrive. .... **\$5.40 ea.**  
(22) **188522** .089 snap ring, large. T96,  
T86 1958 overdrive. .... **\$5.40 ea.**  
(22) **188523** .092 snap ring, large. T96,  
T86 1958 overdrive. .... **\$5.40 ea.**  
(22) **188524** .095 snap ring, large. T96 or  
T86 1958 overdrive. .... **\$5.40 ea.**  
(22) **521745** .074 snap ring, large. T96 1958  
overdrive. .... **\$5.40 ea.**  
(22) **194272** .076 snap ring, large. T96  
overdrive. .... **\$5.40 ea.**  
(20) **1542951** Bearing. T96. 1959-64  
overdrive. .... **\$44.50 ea.**  
(21) **197239** .086 - .088 snap ring, small.  
T96 1959-64 overdrive. .... **\$3.00 ea.**  
(21) **197240** .089 - .091 snap ring, small.  
..... **\$3.00 ea.**  
(21) **197241** .092 - .094 snap ring, small.  
..... **\$3.00 ea.**  
(22) **1543119** Snap ring, large. T96 1959-  
64. .... **\$7.80 ea.**  
(20) **1540395** Bearing. T86 1959-66 with or  
without overdrive. .... **\$107.00 ea.**  
(21) **1554074** .086 - .088 snap ring, small.  
T86, 1959-66. .... **\$6.20 ea.**  
(21) **1554075** .089 - .091 snap ring, small.  
T86 1959-66. .... **\$6.40 ea.**  
(21) **1554076** .092 - .094 snap ring, small.  
T86 1965-66. .... **\$6.40 ea.**  
(21) **1554077** .095 - .097 snap ring, small.  
T86 1959-66. .... **\$6.20 ea.**  
(22) **188521** .086 - .088 snap ring, large.  
T86 1965-66. .... **\$5.40 ea.**  
(22) **188522** .089 - .091 snap ring, large.  
T86. .... **\$5.40 ea.**  
(22) **188523** .092 - .094 snap ring, large.  
T86. .... **\$5.40 ea.**  
(22.5) **1554137** Retainer. T86, 1965-66.  
..... **\$22.55 ea.**  
(22.75) **1565993** Bushing. All without  
overdrive. .... **\$45.00 ea.**  
(23) **521488** Counter shaft. T96, 1958-66.  
..... **\$32.80 ea.**  
(23) **1553388** Counter shaft. T86  
1958-66. .... **\$100.00 ea.**  
(24) **521489** Cluster gear. T96, 1958-63.  
..... Call  
(24) **1561961** Cluster gear. T96, 1964  
..... **\$149.50 ea.**  
(24) **1540389** Cluster gear. T86, 1958-66.  
..... Call  
(25) **188291** Roller. All. T96, takes 40. T86,  
takes 44. .... **\$1.50 ea.**  
(26) **521490** Spacer. T96, 1958-61.  
..... **\$11.00 ea.**  
(26) **1555463** Spacer. T96, 1962-66.  
..... **\$7.70 ea.**  
(26) **531713** Spacer. T86, all. .... **\$32.40 ea.**  
(27) **521491** Washer. T96, all. .... **\$5.00 ea.**  
(27) **512927** Washer. T86, all. .... **\$6.40 ea.**  
(28) **521492** Thrust washer. T96, all.  
..... **\$9.90 ea.**  
(31) **521480** Gear. T96, 1958-63.  
..... **\$44.20 ea.**  
(31) **1562350** Gear. T96, 1964-66.  
..... **\$54.00 ea.**  
(31) **1540390** Gear. T86, all. .... **\$72.30 ea.**  
(32) **521481** Bushing. T96, all. .... **\$9.40 ea.**  
(33) **521482** Shaft. T96, all. .... **\$14.20 ea.**  
(33) **521761** Shaft. T86, all. .... **\$18.20 ea.**  
(34) **513003** Lock plate. T96, all. **\$5.40 ea.**  
(34) **512928** Lock plate. T86, all. **\$6.80 ea.**

(35) **521471** Pinion. T96, 1958-61.  
..... **\$93.20 ea.**  
(35) **1555133** Pinion. T96, 1962-63.  
..... Call for availability and price  
(35) **1561960** Pinion. T96, 1964.  
..... **\$154.00 ea.**  
(35) **1540383** Pinion. T86, 1958-64.  
..... **\$132.50 ea.**  
(36) **1540395** Bearing. All. .... **\$107.00 ea.**  
(37) **522854** .087 snap ring, small. T96  
1958. .... **\$5.00 ea.**  
(37) **194275** .092 snap ring, small.  
T96 1958-64. .... **\$6.40 ea.**  
(37) **197665** .095 snap ring, small.  
T86 1958-64. .... **\$5.80 ea.**  
(37) **197666** .098 snap ring, small. T96  
1958-64. .... **\$5.80 ea.**  
(37) **532763** .103 snap ring, small.  
T96 1958. .... **\$6.40 ea.**  
(37) **1554074** .087 snap ring, small. T96  
1958 & 1965-66 T86 & T96. .... **\$6.20 ea.**  
(37) **1554075** .090 snap ring, small.  
T86, all. T96 1965-66. .... **\$6.40 ea.**  
(37) **1554076** .093 snap ring, small. T86, all.  
T96 1965-66. .... **\$6.40 ea.**  
(37) **1554077** .096 snap ring, small. T86, all.  
..... **\$6.20 ea.**  
(37) **532764** .010 snap ring, small.  
T86 1958. .... **\$6.20 ea.**  
(38) **514148** .074 snap ring, large. T96, all.  
..... **\$5.40 ea.**  
(38) **194276** .077 snap ring, large. T96 1958.  
..... **\$5.40 ea.**  
(38) **188367** .0625 snap ring, large.  
T86, all. .... **\$6.00 ea.**  
(39) **674880** Slinger. All. .... **\$8.40 ea.**  
(85) **521469** Lever & shaft. T96, all with  
standard transmission. .... **\$45.20 ea.**  
(85) **1547057** Lever & shaft. T96, 1958-64  
with overdrive. .... **\$39.60 ea.**  
(85) **1545147** Lever & shaft. T86 1958-64,  
all. .... **\$49.00 ea.**  
(85) **1564801** Lever & shaft. T86, 1965-66,  
all. .... **\$39.00 ea.**  
(87) **674869** Seal. All. Takes 2. .... **\$7.00 ea.**  
(88) **674890** 1.287 sleeve. All. .... **\$18.80 ea.**  
(88) **674889** 1.291 sleeve. All. .... **\$15.60 ea.**  
(88) **674888** 1.295 sleeve. All. .... **\$15.60 ea.**  
(88) **674887** 1.299 sleeve. All. .... **\$15.60 ea.**  
(88) **521498** 1.303 sleeve. All. .... **\$15.60 ea.**  
(89) **674885** Spring. All. .... **\$6.75 ea.**  
(90) **527517** Plunger. All. .... **\$12.00 ea.**  
(91) **G145641** Ball. All. .... **\$6.25 set/25**  
(92) **1544247** Lever. T96, 1958 with  
standard transmission. .... **\$13.80 ea.**  
(92) **1546796** Lever. T96, 1958 with  
overdrive. .... **\$13.80 ea.**  
(92) **518948** Lever. T86 1958. .... **\$21.10 ea.**  
(92) **1547598** Lever. T96 1958 type without  
shift lever grommet. .... **\$13.80 ea.**  
(92) **1549303** Lever. T96 1959-64 type with  
shift lever grommet. .... **\$13.80 ea.**  
(92) **1547537** Lever. T86 1958-64.  
..... **\$13.80 ea.**  
(93) **1544248** Lever. T96 1958 - early 1959  
type without grommet. .... **\$13.80 ea.**  
(93) **519425** Lever. T96 1959-64 type with  
shift lever grommet. .... **\$14.75 ea.**  
(93) **519621** Lever. T86 1958-64.  
..... **\$14.75 ea.**  
(94) **197565** Grommet or insulator. Late  
1959-66, all. Takes 2. .... **\$8.00 ea.**



# Automatic Transmission- DG-3 Band

The chart below will help you identify the type of automatic transmission in your Studebaker. The transmission model identification plate is located on the left side of the transmission case. To avoid possibility of error, refer to same before ordering parts.

MODEL	YEAR	US SERIAL #	CANADA SERIAL #
DG-150	1954 Champion	ALL	ALL
DG-150	1955 Champion	Before 1,147,699	Before G-758,631
DG-150M	1955 Champion	on or after 1,147,699	On or after G-760,919
DG-200	1950-53 cars	ALL	ALL
DG-200	1954 Commander	ALL	ALL
DG-200	1955 Commander with 224 cu in V8's	Before V-318,899	Before 8,957,735
DG-200M	1955 Commander With 224 cubic inch	On or after V-318,899	
DG-200M	1955 Champion	ALL	G-758,631 to G760,919
DG-250M	1955 259 V8	ALL	ALL

## (1-65) EXTENSION CASE COMPLETE EXCEPT 12, 13, 14, 17

- 529979** 1951-51 Champion. ... **\$299.00 ea.**
- 531046** 1950 Commander. ... **\$310.00 ea.**
- 535626** 1954-55 Champion DG 150. .... **\$310.00 ea.**
- 529984** 1951-54 Commander & 1955 Champion. DG 200. .... No Stock
- 537030** 1955-56 Champion & 1955 President DG 150M & 200M. .... **\$310.00 ea.**
- 537774** 1955 Commander & President DG 250-M. .... No Stock
- 529789** Rear oil pump complete, all models. Includes parts #1 - 9 minus #2. .... **\$83.50 ea.**
- (2) **527966** .002 gasket. 1950-51 all models. .... **\$7.50 ea.**
- (2) **527967** .003 gasket. 1950-51 all models. .... **\$7.50 ea.**
- (2) **527968** .005 gasket. 1950-51 all models. .... **\$5.50 ea.**
- (2) **531409X1** .006 gasket. 1950-56 all models. .... **\$2.75 ea.**
- (2) **531409X2** .009 gasket. 1950-56, all models. .... **\$2.75 ea.**
- (7) **527965** Gasket. 1950-56, all models. .... **\$2.00 ea.**
- (8) ..... Not sold separately
- (9) ..... Not sold separately
- (10) **529776** Case only. 1950-56, all models. .... **\$148.00 ea.**
- (11) **529678** Seal. Some 1950-54 cars. See chassis parts book. .... **\$5.40 ea.**
- (12) **529860** Dowel screw. Late 1950 & all 1951-56 car. .... **\$2.50 ea.**
- (12.5) **529854** Spring. 1950-56, all models. .... **\$1.60 ea.**
- (13) **529851** Piston. 1950-54 car. .... **\$7.15 ea.**
- (14) **529844** Pin. 1950-56, all models. .... **\$10.40 ea.**
- (15) **529866** Seal. 1950 all, 1954-56 Champion, 1951-55 Commander. Takes 2. .... **\$1.60 ea.**

- (16) **529835** Pawl. 1950-54 Commander. .... **\$5.40 ea.**
- (16) **535611** Pawl. 1954 Champion, 1955-56, all 150, 150M, 200M, 250M models. .... No Stock
- (17) **527956** Gasket. 1950-56, all models. .... **\$8.00 ea.**
- (18) **529858** Spacer. 1950-56, all models. .... **\$7.15 ea.**
- (20) **529855** Gear. 1950-56, all models. .... **\$27.50 ea.**
- (21) **529857** Gear. 1950-56, all models. .... **\$38.50 ea.**
- (22) **529856** Spacer. 1950-56, all models. .... **\$7.15 ea.**
- (23) ..... Not sold separately
- (24) **529836** Plate. 1950-53 Champion, 1950-54 Commander, 1955 with DG 200. .... **\$2.75 ea.**
- (24) **535579** Plate. 1954 Champion, all 1955-56 with DG 150, 150M, 200M & 250M. .... **\$2.75 ea.**
- (25) **529834** Arm. 1950-54 Commander, 1954 Champion, 1955-56 with DG 150, 150M, 200M, 250M. .... **\$7.15 ea.**
- (26) **529837** Spacer. 1950-54 Commander, 1953 Champion, 1955-56 with DG 150, 150M, 200M, 250M. .... **\$2.75 ea.**
- (27) **529838** Washer. 1950-54 Commander, 1954 Champion, 1955-56, all. .... **\$1.20 ea.**
- (28) **529839** Spring. 1950-54 Commander, 1954 Champion, 1955-56 all with DG 150, 150M, 200M, 250M. .... **\$1.20 ea.**
- (29) **529815** Detent. 1950-56, all models. .... **\$2.75 ea.**
- (30) **529813** Valve & fork. 1950-56, all models. .... **\$24.20 ea.**
- (31) **529828** Governor. 1950-56, all models. .... **\$38.50 ea.**
- (34 & #57) **529810** Shoe. 1950-56, all models. Takes 4. .... **\$7.15 ea.**
- (35) **529803** Yoke. 1950-56, all models. .... **\$18.25 ea.**

- (36) **529971** Link assembly. 1950 Commander, 1954 Commander with part throttle, kick down, 1954 Champion. .... **\$30.70 ea.**
- (36) **535613** Link assembly. 1955-56 with DG 150, 150M, 200M, 250M. .... **\$30.70 ea.**
- (37) **529804** Cam. 1950-53 Champion, 1953-54 Commander with part throttle, kick down. Also 1955 Commander with DG 200 transmission. .... **\$13.75 ea.**
- (38) **529849** Snap Ring. 1950-56, all models. .... **\$1.20 ea.**
- (39) **529848** Shaft. 1950-56 all models. .... **\$13.75 ea.**
- (40) **529850** Seal. Some 1950-54 car. See chassis parts book for reference. .... **\$4.40 ea.**
- (41) **529832** Detent. 1950-56 all models. .... **\$4.95 ea.**
- (42) **529833** Spring. 1950-56, all models. .... **\$1.20 ea.**
- (43) **529527** Seal. 1950-56, all models. .... **\$1.35 ea.**
- (44) **529902** Bushing. 1950-56, all models. .... **\$5.50 ea.**
- (45) **531040** 6-tooth gear. 1950-54 all except 1951-54 Champion with 4:56 rear end and some other 1955 thru 1956 car. See speedometer gear chart in chassis parts book. .... **\$42.90 ea.**
- (46) **527963** Gasket. 1950-56, all models. .... **\$1.20 ea.**
- (47) **529831** Cover. 1950-56, all models. .... **\$4.95 ea.**
- (48) **529830** Housing. 1950-56, all models. .... **\$4.95 ea.**
- (49) **527962** Gasket. 1950-56, all models. .... **\$3.30 ea.**
- (50) **G116102** ..... call
- (51) **G138631** Screw. 1950-56, all models. .... **\$2.75 ea.**
- (52) **529867** Nut. 1950-56, all models. .... **\$2.75 ea.**



# DG Automatic Transmission

Extension Case Governor, Rear Oil Pump, Speedo, Gear Housing & Parking Brake Toggle

# Transmission - DG Automatic

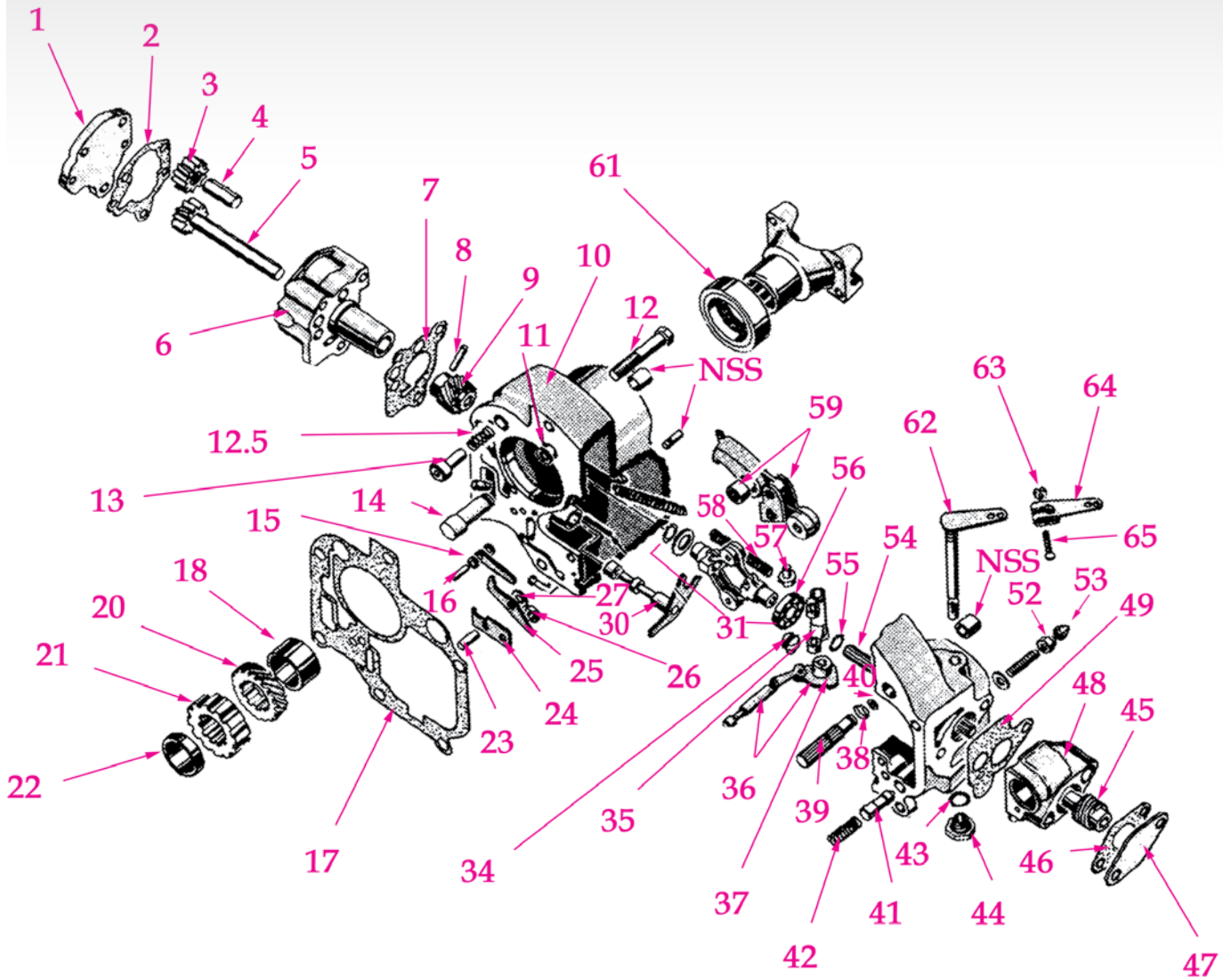

- (53) **G441261** Nut. 1950-56, all models.  
..... **85¢ ea.**
- (54) **531039** Shaft. 1950-56, all models.  
..... **\$18.25 ea.**
- (55) **529826** Snap ring. 1950-56, all models.  
..... **\$1.20 ea.**

- (56) **529819** Bearing. 1950-56, all models.  
..... **\$27.50 ea.**
- (57 & 34) **529810** Shoe. 1950-56, all models. Takes 2. .... **\$7.15 ea.**
- (58) **529969** Spring. 1950-53 Champion.  
..... **\$4.95 ea.**
- (58) **529827** Spring. 1950 Commander.  
..... **\$4.95 ea.**

- (62) **531392** Shaft & lever. Late 1950 & late 1951 car, 1952-56, all models. .... **\$13.20 ea.**
- (63) **529079** Nut. Early 1950 & early 1951 car. .... **\$1.20 ea.**
- (64) **531415** Lever. Early 1950 & early 1951 car. .... **\$11.00 ea.**
- (65) **G132848** Bolt. Early 1950 & early 1951 car ..... **60¢**

**529828**

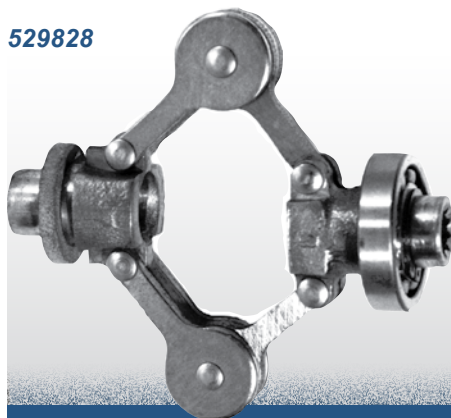

- (58) **529980** Spring. 1954 Champion, 1951-54 Commander & 1955 with DG200 transmission. .... **\$4.95 ea.**
- (58) **537066** Spring. 1955-56 with DG150, 150M, 200M & 250M. .... **\$4.95 ea.**
- (59) **529840** Pawl.  
Available only as part of extension case assembly
- (60) **529812** Spring. 1950-56, all models.  
..... **\$4.95 ea.**
- (61) **1541097** Seal. Single lip replacement type. 1950-56, all models. .... **\$13.00 ea.**

Manuals make great Gifts!



## DG Automatic Transmission Front Pump, Mainshaft & U-Joint flange

Illustration, Trans. 16

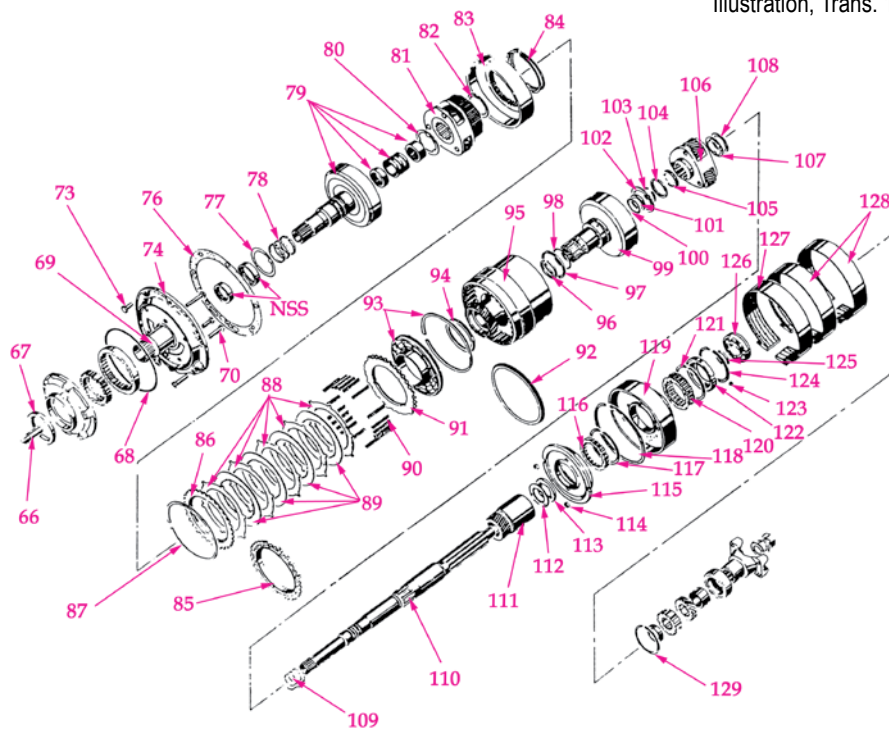

- (66) **529375** Tube. 1950-56, all models. .... **\$10.45 ea.**
- (67) **529582** Seal. 1950-56, all models. .... **\$16.30 ea.**
- (68) **529585** Seal. 1950-56, all models. .... **\$10.45 ea.**
- (69) **529527** Seal. 1950-56, all models. .... **\$1.35 ea.**
- (70) **G180081** Screw. 1950-56, all models. Takes 3. .... **75¢**
- (71) **G179817** Screw. 1950-56, all models. Takes 2. .... **\$3.85 ea.**
- (72) **529869** Screw. 1950-56, all models. Takes 2. .... **\$2.75 ea.**
- (73) **G179816** Screw. 1950-56, all models. Takes 4. .... **\$2.75 ea.**
- (74) **529899** Collector ring with bearings. 1950-56, all models & 1955 with DG 200 transmission. .... **\$170.50 ea.**
- (74) **535959** Collector ring with bearings. 1955 with DG150M, 200M, 250M **\$170.50 ea.**
- (75) **529898** Screw. 1950-60, all models. .... **\$3.05 ea.**
- (76) **527955** Gasket. 1950-56, all models. .... **\$8.50 ea.**
- (77) **529859X1** Thrust washer .53. 1950-56 all models. .... **\$7.15 ea.**
- (77) **529859X2** .62 thrust washer. 1950-56, all models. .... **\$7.15 ea.**
- (77) **529859X3** .73 thrust washer. 1950-56, all models. .... **\$7.15 ea.**
- (77) **529859X4** .83 thrust washer. 1950-56, all models. .... **\$7.15 ea.**
- (78) **529600** Seal. 1950-56, all models. Takes 3. .... **\$16.50 ea.**
- (79) **529623** Ring gear with bearings. 1950-54, all models & 1955 with DG150 or 200 transmission. .... **\$173.80 ea.**

- (79) **537038**..... No Stock
- (80) **529622** Thrust washer. 1950-56, all models. .... **\$10.45 ea.**
- (81) **533905** Carrier. 1950-53 Champion, 1950-54 Commander. .... **\$173.80 ea.**
- (81) **535637** Carrier. 1954 Champion & 1955 with DG150 or 200 transmission. .... **\$173.80 ea.**
- (81) **537254**..... No Stock
- (82) **529634** Thrust washer. 1950-53 Champion, 1950-54 Commander. .... **\$7.15 ea.**
- (82) **535627** Thrust washer. 1954 Champion, 1955-56, all models. .... **\$7.15 ea.**
- (83) **529647** Drum. 1950-53 Champion, 1950-54 Commander & 1955 Commander with DG200 transmission. .... **\$53.35 ea.**
- (83) **535207** Drum. 1954 Champion & 1955-56 car with DG150M, 200M & 250 transmission. .... **\$53.35 ea.**
- (84) **529648** Snap ring. 1950-55, all models. .... **\$4.95 ea.**
- (85) **529910** Retainer. 1950-54 Champion & 1955-56 Champion with DG150 transmission. .... **\$27.50 ea.**
- (86) **529641** Retainer. 1950-54 Commander & 1955 with DG150M, DG200M & 250M transmission. .... **\$19.25 ea.**
- (87) **529642** Snap ring. 1950-56, all models. .... **\$4.95 ea.**
- (88) **537699** Steel plate. 1950-56, all models. 6-cylinder, take 4. V-8 take 5. .... **\$11.00 ea.**
- (89) **537702** Disc. 1950-56, all models. 6-cylinder, take 3; V-8, take. .... **\$21.90 ex.**
- (90) **529640** Spring. 1950-56, all models. Takes 12. .... **\$2.50 ea.**
- (91) **529637** Plate. 1950-56, all models. .... **\$19.25 ea.**

- (92) **529645** Seal. 1950-55 Champion, 1950-51 Commander ..... **\$10.45 ea.**
- (92A) **529977** Steel seal. 1950-56, all models. .... **\$8.25 ea.**
- (93) **531356** Piston & seal. 1950-56, all models. .... **\$71.50 ea.**
- (94) **529646** Seal. 1950-56, all models. .... No Stock
- (95) **529629** Sun gear & drum. 1950-53 Champion, 1950-55 Commander with DG200 transmission. .... **\$192.50 ea.**
- (95) **535576** Sun gear & drum. 1954-55 Champion with DG150 transmission. .... **\$192.50 ea.**
- (95) **537396** Sun gear & drum. 1955 car with DG150M & 200M transmission. .... **\$192.50 ea.**
- (95) **537040** Sun gear & drum. 1955 V-8 with DG250M transmission. .... **\$192.50 ea.**
- (96) **529628** Snap ring. 1950-56, all models. .... **\$2.75 ea.**
- (97) **529972** Steel seal. 1950-56 all models. .... **\$7.70 ea.**
- (98) **529606** Seal. 1950-56, all models. .... **\$16.50 ea.**
- (99) **529602** Ring gear. 1950-53 Champion & 1950-54 Commander. .... **\$173.80 ea.**
- (99) **535602** Ring gear. 1954-55 Champion with DG150 or 200 transmission. .... **\$173.80 ea.**
- (99) **537045** Ring gear. 1955-56 with DG-150M, 200M and 250 transmission. .... **\$173.80 ea.**
- (100) **529604** Seal. 1950-56, all models. .... **\$7.15 ea.**
- (101) **529605** Retainer. 1950-56, all models. .... **\$2.20 ea.**
- (102) **529601** Thrust washer. 1950-56, all models. .... **\$10.45 ea.**
- (103) **529615** Snap ring. 1950-56, all models. .... **\$1.20 ea.**
- (104) **529600** Seal. 1950-56, all models. .... **\$16.50 ea.**
- (105) **529614** Retainer. 1950-56, all models. .... **\$19.25 ea.**
- (106) **531400** Carrier. 1950-53 Champion & 1950-55 Commander with DG-200 transmission. .... **\$148.00 ea.**
- (106) **535439** Carrier. 1954-55 Champion with DG150 transmission. .... **\$148.00 ea.**
- (106) **537043** Carrier. 1955 with DG-150M, DG200M & DG250M transmission. .... **\$148.00 ea.**
- (107) **531402** Washer. 1950-56 with counter bored carrier. .... **\$2.20 ea.**
- (108) **529612** Thrust washer. 1950-56, all models. .... **\$8.25 ea.**
- (109) **529555** Seal. 1950-56, all models. Takes 3. .... **\$9.35 ea.**
- (110) **529587** Main shaft. 1950-54, all models & 1955 with DG150 or 200 transmission. .... **\$165.00 ea.**
- (110) **537033** Main shaft. 1955-56 with DG-150M, 200M & 250M transmission. .... **\$165.00 ea.**
- (111) **535577** Sun gear. 1954-55 Champion with DG150 or 200 transmission. .... **\$93.50 ea.**



- (111) **537047** Sun gear. 1955-56 with DG-150M, 200M or 250M transmission. .... **\$93.50 ea.**
- (112) **529661** Thrust washer. 1950-56, all models. .... **\$8.25 ea.**
- (113) **529660** Washer. 1950-56, all models. .... **\$10.45 ea.**
- (114) **529655**..... No Stock
- (114) **535580** Dowel. 1954 Champion & 1955-56 with DG150M, 200M & DG150 transmission. .... **\$4.95 ea.**
- (115) **531036** Plate. 1950-53 Champion & 1950-55 Commander with DG 200 transmission. .... **\$93.50 ea.**
- (115) **535214** Plate. 1954 Champion & 1955 w/DG150 & 200M transmission. .... **\$93.50 ea.**
- (115) **537253** Plate. 1955-56 with DG150M & 250M transmission. .... **\$93.50 ea.**
- (116) **1553189** Free wheel. 1950-53 Champion, 1950-55 Commander with DG-200 transmission. .... **\$83.50 ea.**
- (116) **1551173** Free wheel. 1954-56 Champion w/DG150 or DG200M transmission. .... **\$83.50 ea.**
- (116) **537050** Free wheel. 1955 with 250M transmission. .... **\$83.50 ea.**
- (117) **529650** Snap ring. 1950-54, all models & 1955 Commander with DG200 transmission. .... **\$4.95 ea.**
- (118) **529642** Snap ring. 1950-56, all models. .... **\$4.95 ea.**
- (119) **529664** Drum. 1950-53 Champion, 1950-55 Commander with DG200 transmission. .... **\$93.50 ea.**
- (119) **535212** Drum. 1955-56 with DG150, 150M, 200M & 250M. .... **\$192.50 ea.**
- (120) **529657** Free wheel. 1950-53 Champion, 1950-55 Commander with DG-200 transmission. .... **\$71.50 ea.**
- (120) **535204** Free wheel. 1955-56 with DG-150, 150M & 200M, also 1954 Champion. .... **\$60.50 ea.**
- (120) **537053** Free wheel. 1955 with 250M. .... **\$82.50 ea.**
- (121) **529650** Snap ring. 1950-56, all models. .... **\$4.95 ea.**
- (122) **529658** Spacer. 1950-53 Champion, 1950-55 Commander with DG200 transmission. .... **\$33.00 ea.**
- (122) **535216** Spacer. 1954 Champion. .... **\$42.35 ea.**
- (122) **536346** Spacer. 1955-56 with DG-150, 150M, 200M & 250M. .... **\$17.60 ea.**
- (123) **529659** Dowel. 1950-56, all models. .... **\$1.20 ea.**
- (124) **529650** Snap ring. 1950-56, all models. .... **\$4.95 ea.**
- (125) **529663** Spacer. 1950-56, all models. .... **\$7.70 ea.**
- (126) **529662** Bearing. 1950-56 all models. .... **\$38.50 ea.**
- (127) **529719** Reverse band. 1950-56, all models. .... **\$76.45 Ex.**
- (128) **529714** Forward band. 1950-56, all models. Takes 2. .... **\$76.45 Ex.**
- (129) **529668** Snap ring. 1950-56, all models. .... **\$4.95 ea.**

## DG Automatic Transmission Valve Block & Oil Pan DG 150, DG 200

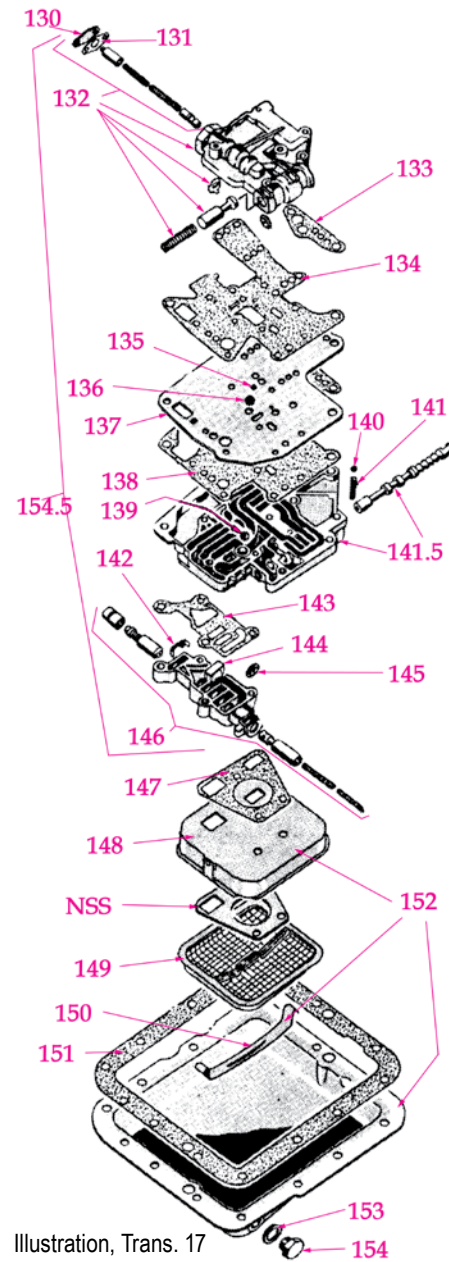

Illustration, Trans. 17

### VALVE BLOCK GASKET SETS

- 534544** 1950-54, all models & 1955 with DG150 or 200 transmission. .... **\$21.00 ea.**
- 537814** 1955 V-8 with DG200M or 250M transmission. .... **\$21.00 ea.**
- 537956** 1955 Champion with DG150M. .... **\$21.00 ea.**

NSS = NOT SOLD SEPARATELY

### VALVE BLOCK PARTS DG150, DG200

- (130) **529748**..... No Stock
- (131) **529749** Gasket. 1950-54, all models & 1955 with DG150 or 200 trans. ... **\$1.20 ea.**
- (132) **529741** Body complete. 1950-54, all models & 1955 with DG150 or 200 trans. .... **\$93.50 ea.**
- (133) **529733** Gasket. 1950-54, all models & 1955 with DG150 or 200 trans. .... **\$1.20 ea.**
- (134) **529750** Gasket. 1950-54, all models & 1955 with DG150 or 200 trans. .... **\$2.20 ea.**
- (136 & 139) **G145643** Ball. 1950-54, all models & all 1955 except 150M, 200M & 250M transmission. .... **50¢ ea.**
- (135) **G145636** Ball. 1950-54, all models & 1955 with DG150 or 200 trans. .... **75¢ ea.**
- (137) **529730** Plate. 1950-54, all models & 1955 with DG150 & 200 trans. ... **\$27.50 ea.**
- (138) **529736** Gasket. 1955 with DG150 or 200 & 1950-54, all models. .... **\$4.95 ea.**
- (136-139) **G145649**..... No Stock
- (140) **G145649**..... No Stock
- (141) **529739** Spring. 1950-56, all models. .... **\$2.20 ea.**
- (141.5) **529734** Plate. 1950-54, all models & 1955 with DG150 or 200 trans. **\$110.00 ea.**
- (142) **529761** Retainer. 1950-54, all models & 1955 with DG150 or 200 trans. ... **\$1.20 ea.**
- (143) **529756** Gasket. 1950-54, all models & 1955 with DG150 or 200 trans. .... **\$1.20 ea.**
- (144) **531578** Screen. 1950-54, all models & 1955 with DG150 or 200 trans. .... **\$8.25 ea.**
- (145) **529753** Retainer. 1950-54, all models & 1955 with DG150 or 200 trans. ... **\$1.20 ea.**
- (146) **529754** Body complete. 1950-54, all models & 1955 with DG150 or 200 trans. .... **\$71.50 ea.**
- (147) **529770** Gasket. 1950-54, all models & 1955 with DG150 or 200 trans. .... **\$1.20 ea.**
- (148) **529769** Shroud. Early 1950 Commander. .... **\$13.20 ea.**
- (148) **529914** Shroud. Late 50 Commander, 1950 Champion, 1951-54, all models & 1955 with DG150 or 200 trans. .... **\$14.85 ea.**
- (149) **529767** Screen. 1950-54, all models & 1955 with DG150 or 200 trans. ... **\$25.00 ea.**
- (150) **529748**..... No Stock
- (150) **529913** Retainer. Late 1950 Commander, 1950 Champion, 1951-54, all models & 1955 with DG150 or 200 trans. .... **\$2.20 ea.**
- (151) **527783** Gasket. 1950-56, all models. .... **\$11.45 ea.**
- (152) **529975** Pan kit. Some 1950-54 models & all 1955 models. .... **\$27.50 ea.**
- (152) **534584** Pan kit. Some 1950-54, all models. .... **\$27.50 ea.**
- (152) **529967** Pan kit. 1956 Champion. .... **\$27.50 ea.**
- (153) **527961** Gasket. 1950-56 all models. .... **\$1.20 ea.**
- (154) **529774** Plug. 1950-56 all models. .... **\$4.95 ea.**
- (154.5) **529729** Valve block complete. 1950 Champion. .... **\$214.50 ea.**
- (154.5) **529909** Valve block complete. 1950 Commander, 1951-54, all models. .... **\$214.50 ea.**



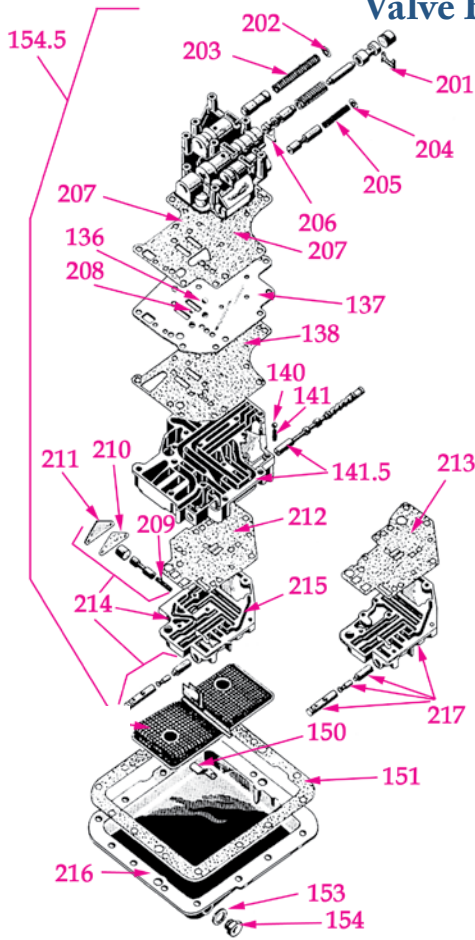

Illustration, Trans. 18

## Valve Block & Oil Pan DG-150-M, DG-200-M, DG-250-M

- (136) **G145643** Ball. 1955-56, all models. .... **50¢ ea.**
- (137) **537059** Plate. 1955-56 all models. .... **\$27.50 ea.**
- (138) **537063** Gasket. 1955-56, all models. .... **\$4.95 ea.**
- (139) **G145643** Ball. 1955-56, all models. .... **50¢**
- (140) **G145649**..... No Stock
- (141) **529739** Spring. 1955-56, all models. .... **\$2.20 ea.**
- (141.5) **537794** Plate. 1955-56, all models. .... **\$115.50 ea.**
- (150) **536926** Retainer. 1955-56, all models. .... **\$1.35 ea.**
- (151) **527783** Gasket. 1955-56, all models. .... **\$11.45 ea.**
- (153) **527961** Gasket. 1955-56, all models. .... **\$1.20 ea.**
- (154) **529774** Plug. 1955-56, all models. .... **\$4.95 ea.**
- (154.5) **537790** Valve block complete. 1955 with DG150M transmission. **\$252.00 ea.**
- (154.5) **537796** Valve block complete. 1955 with DG200M or 250M transmission. .... **\$215.00 ea.**
- (200) **537240** Body complete. 1955-56, all models. .... **\$115.50 ea.**
- (201) **537247**..... No Stock
- (202) **537251** Retainer. 1955-56, all models. .... **\$3.85 ea.**
- (203) **537250**..... No Stock
- (204) **529753** Retainer. 1955-56k all models. .... **\$1.20 ea.**
- (205) **529752** Spring. 1955-56, all models. .... **\$2.20 ea.**
- (206) **537248** Stop. .... **\$1.20 ea.**
- (207) **537255** Gasket. 1955-56. all models. .... **\$4.95 ea.**
- (208) **G145643** Ball. 1955-56, all models. .... **50¢ ea.**
- (209) **537264**..... No Stock
- (210) **537266** Gasket. DG200M & 250M. .... **\$1.20 ea.**
- (211) **537267**..... No Stock
- (212) **537799** Gasket. DG200M & 250M. .... **\$2.75 ea.**
- (213) **537793** Gasket. DG150M. **\$2.75 ea.**
- (214) **537797** Body complete. DG250M after trans. #SP-10801. Note: 537797 can also be used on earlier 250M & 200M if 537794 plate is also used. .... **\$97.35 ea.**
- (215) **537262** Retainer. 1955-56, all models. .... **\$1.20 ea.**
- (216) **534584** Oil pan. 1955, all models. .... **\$27.50 ea.**
- (216) **529967** Oil pan. 1956, all models. .... **\$27.50 ea.**
- (217) **NEW Listing - 537791** Body complete. 1955-56 Champion with DG 150M transmission. 537794 Plate must also be used on early 1955. .... **\$75.00/set**

- (127) **529719** Reverse band. 1950-56, all models ..... **\$76.45 Ex.**
- (128) **529714** Forward band. 1950-56, all models. Takes 2. .. **\$76.45 Ex.**
- (155) **G179833**..... No Stock
- (156) **535447** Cylinder. 1954-56 Champion, 150 or 150M. **\$41.35 ea.**
- (156) **537055** Cylinder. 1955 with 250M. .... **\$53.90 ea.**
- (156A) **535446** Cylinder. DG 200M. .... **\$41.35 ea.**
- (156B) **535447** Cylinder. DG 150 & 150M. .... **\$41.35 ea.**
- (157) **529704** Seal. All models ..... **\$13.75 ea.**
- (157A) ..... **See (165)**
- (158) **529701** Piston. DG 200. .... **\$19.25 ea.**
- (158) **535703** Piston, outer lower brake. DG 200M, DG 250M. **\$18.15 ea.**
- (158A) **535597** Piston, upper forward brake. DG150M-200M & 250M. .... **\$42.90 ea.**
- (159/199) **527778** Seal. All models. .... **\$2.75 ea.**
- (160) **529527** O-ring. All models. .... **\$1.35 ea.**
- (161) **527960** Gasket. 1954 Champion, 1955 with DG200 or 200M transmission. ... **\$2.45 ea.**
- (161) **535225** Gasket. 1955-56 with 150-150M & 250M. .... **\$5.50 ea.**
- (162) **529707** Plate. 1955 with 200M. .... **\$13.75 ea.**
- (162) **535223**..... No Stock
- (162) **527723**..... No Stock
- (162) **537056** Plate. 1955 with 250M. .... **\$13.75 ea.**

## Transmission Case, Servo Units, & Bands DG-150, DG-150M, DG-200-M, DG-250-M

Illustration, Trans. 19

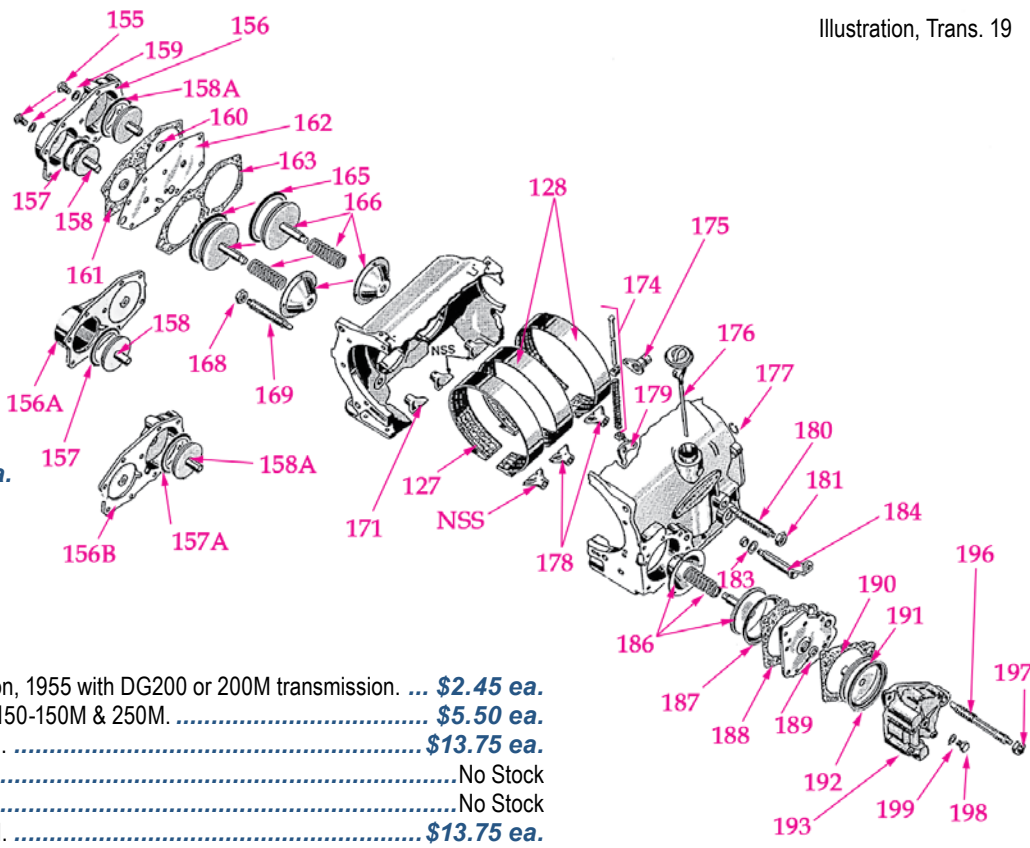



# TRANSMISSION CASE, SERVO, UNITS, & BANDS

(Continued)

DG-150, DG-150M, DG-200-M, DG-250-M

(165/192/157A/186.5)

- 529697** Seal. 1954 Champion & all 1955-56 car. Takes 5. ....**\$8.25 ea.**
- (166/167/186) **529690** Piston complete. All models. Takes 3. ....**\$27.50 ea.**
- (168/181/197) **G114496** Nut. All models. Takes 3. ....**\$1.20 ea.**
- (169) **529723** Screw. 1955-56 with 150, 150M or 200M. ....**\$10.45 ea.**
- (169) **535712** Screw. 1954 Champion & 1955 with 250M trans. ....**\$10.45 ea.**
- (170) **529698** Snap ring. Some 1954 Champion & 1955 car. Need only when ring groove is cast in case. ....**\$4.95 ea.**
- (171 & 178) **529728** Strut. All models. Takes 3. ....**\$10.45 ea.**
- (174) **529681** Rod. All models. ....**\$24.20 ea.**
- (175) **529686** Lever. All models. ....**\$13.75 ea.**
- (176) **529082** Dipstick. 1956 Champion. ....**\$8.25 ea.**
- (176) **535452** Dipstick. 1954 Champion & 1955, all models. ....**\$8.25 ea.**
- (177) **529689** Snap ring. All models. ....**\$1.65 ea.**
- (178) Refer to .....#(171)
- (179) **529680** Lever. 1954 Champion & 1955 with 150 or 150M trans. ....**\$10.45 ea.**
- (179) **537054** Lever. 1955-56 with 150M, 200M, 250M trans .....**\$10.45 ea.**
- (180) **529723** Screw. 1955-56 with 150, 150M, 200M trans. ....**\$10.45 ea.**
- (182) **535604** Seal. All models.**\$13.20 ea.**
- (183) **535628** Washer. All models. ....**\$1.10 ea.**
- (184) **535448** Shaft & lever. All models. ....**\$18.15 ea.**
- (185) **529698** Snap ring. 1955 some models, see chassis parts book. ....**\$4.95 ea.**
- (186) .....See (166) & (167)
- (186.5) **529697** ..... See (165)
- (187) **535445** Gasket. All models. ....**\$6.60 ea.**
- (188) **535615** Plate. All models.**\$18.15 ea.**
- (189) **529527** O-ring. All models. ....**\$1.35 ea.**
- (190) **535444** Gasket. All models. ....**\$6.60 ea.**
- (191) **535597** Piston. All models. ....**\$42.90 ea.**
- (192) .....See (165)
- (193) **535234** Cylinder. All models. ....**\$53.35 ea.**
- (196) **529722** Screw. All models. ....**\$10.45 ea.**
- (197) **G114496** Nut. All models. ....**\$1.20 ea.**
- (198) **G179833** ..... No Stock
- (199) **527778** Washer. All models. ....**\$2.75 ea.**

# DG 200 Transmission 1950-53 Champion, 1950-54 Commander, & Early 1955 Commander with 224 engine

NSS = NOT SOLD SEPARATELY

Illustration, Trans. 20

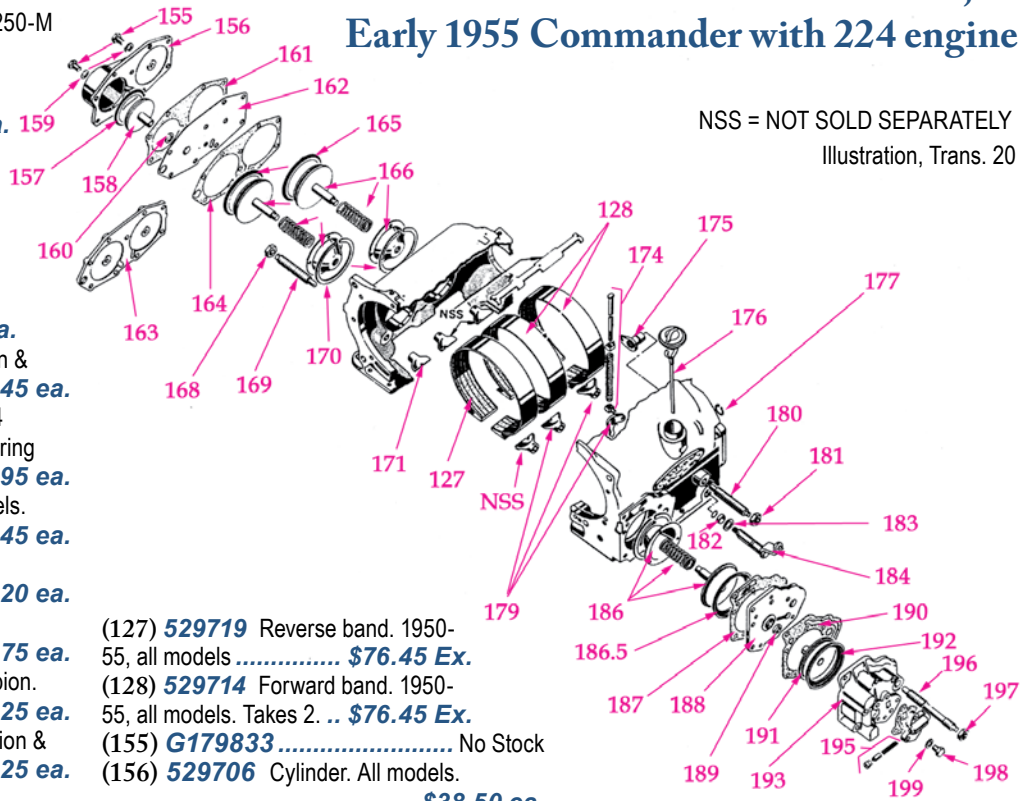

- (127) **529719** Reverse band. 1950-55, all models ..... **\$76.45 Ex.**
- (128) **529714** Forward band. 1950-55, all models. Takes 2. .. **\$76.45 Ex.**
- (155) **G179833** ..... No Stock
- (156) **529706** Cylinder. All models. ....**\$38.50 ea.**
- (157) **529704** Seal. Late 1950 & all 1951-54 Commander .....**\$13.75 ea.**
- (158) **529701** Piston. 1950-54 Commander. ....**\$19.25 ea.**
- (159 & 199) **527778** Washer. All models.. ....**\$2.75 ea.**
- (160) **529527** O-ring. All models **\$1.35 ea.**
- (161) **5297960** Gasket. 1950-54 Commander .....**\$2.45 ea.**
- (162) **529707** Plate. 1950-54 Commander .....**\$13.75 ea.**
- (164) **529919** Cover. 1950-53 Champion .....**\$33.00 ea.**
- (165 & 192) **529697** Seal. All models Takes 4. ....**\$8.25 ea.**
- (166, 167 & 186) **529690** Piston. 1950 Champion, all 1951-54 except 1954 Champion. Takes 3. ....**\$27.50 ea.**
- (168, 181, 197) **G114496** Lock nut. All models. Takes 3. ....**\$1.20 ea.**
- (169) **529723** Screw. 1950-53 Champion. ....**\$10.45 ea.**
- (170) **529698** Snap ring. All models. ....**\$4.95 ea.**
- (171 & 178) **529728** Strut. All models. Takes 3. ....**\$10.45 ea.**
- (174) **529681** Rod. All models. ....**\$24.20 ea.**
- (175) **529686** Lever. All models. ....**\$13.75 ea.**
- (176) **529082** Dipstick. All models. ....**\$8.25 ea.**
- (177) **529689** Snap ring. All models. ....**\$1.65 ea.**
- (179) **529680** Lever. All models. ....**\$10.45 ea.**
- (180) **529723** Screw. All models. ....**\$10.45 ea.**
- (182) **529677** Packing. All models. ....**\$1.20 ea.**
- (182.5) **529678** Seal. All models. ....**\$5.40 ea.**
- (183) **529679** Washer. All models. ....**\$2.20 ea.**
- (184) **529764** Shaft & lever. All models. ....**\$10.45 ea.**
- (185) **529698** Snap ring. See chassis parts book. ....**\$4.95 ea.**
- (186) .....See (166) & (167)
- (187) **527957** Gasket. All models. ....**\$2.20 ea.**
- (188) **529712** Plate. All models. ....**\$24.20 ea.**
- (189) **529527** O-ring. All models. ....**\$1.35 ea.**
- (190) **527958** Gasket. All models. ....**\$2.20 ea.**
- (191) **529705** Piston. All models. ....**\$27.50 ea.**
- (192) Refer to ..... See (165)
- (193) **529710** Cylinder. All models. ....**\$53.35 ea.**
- (195) **529724** Valve. All models. ....**\$27.50 ea.**
- (196) **529722** Screw. All models. ....**\$10.45 ea.**
- (197) **G114496** Lock nut. All models. ....**\$1.20 ea.**
- (198) **G179833** ..... No Stock
- (199) **527778** Washer. All models. ....**\$2.75 ea.**

Transmission - DG Automatic



# Flight-O-Matic Transmission Case, Front oil pump, oil pan etc.

(Except AS835 & AS30-35 used in late 1963-66 6-cyl).

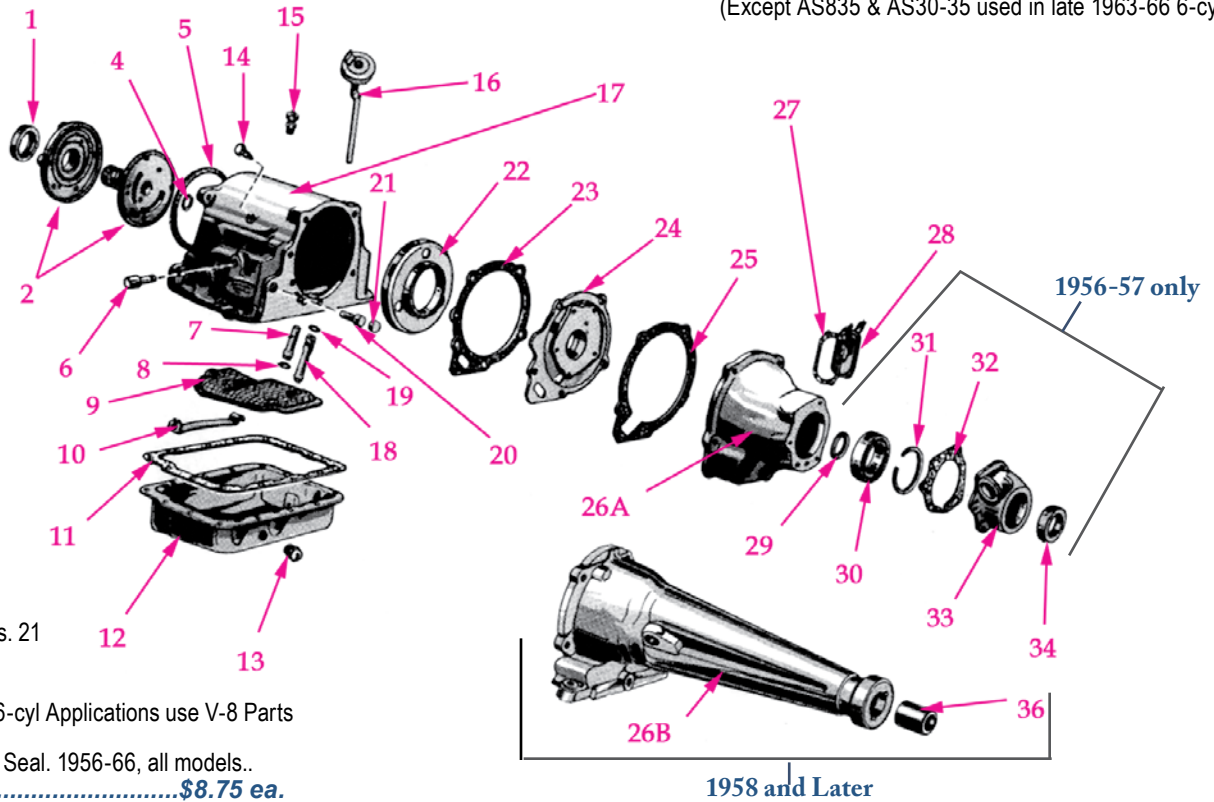

Illustration, Trans. 21

NOTE: for H. D. 6-cyl Applications use V-8 Parts

- (1) **1540922** Seal. 1956-66, all models. .... **\$8.75 ea.**
- (2) **1540917** Front pump. 1956-57, all models. .... **\$258.50 ea.**
- (2) **1565331** Front pump. 1958-66, all models. .... **\$258.50 ea.**
- (4) **1545274** Bushing. 1956-66, all models. .... **\$27.50 ea.**
- (5) **1540930** Gasket. 1956-66, all models. .... **\$10.45 ea.**
- (6) **1540909** Pin. 1956-66, all models. .... **\$9.90 ea.**
- (7) **1541257** Tube. 1956-66, all models. .... **\$4.40 ea.**
- (8) **1541258** O-ring. 1956-66, all models. .... **\$1.65 ea.**
- (9) **1545195** Strainer. 1956-66, all models. (incl. gasket) ..... **\$32.00 ea.**
- (10) **1541250** Clip. 1956-66, all models. .... **\$19.25 ea.**
- (11) **1540935** Gasket. 1956-66, all models. .... **\$9.00 ea.**
- (12) **1540931** Pan. 1956-60, all models & 1961 Hawk ..... **\$43.45 ea.**
- (12) **1553015** Pan. 1961-66, all models except 1961 Hawk ..... **\$55.00 ea.**
- (13) **1540937** Plug & Gasket for 1540931 pan. .... **\$11.00 ea.**
- (14) **1541208** ..... No Stock
- (14) **1541209** ..... No Stock
- (15) **1540916** Breather. 1959-62 all models ..... **\$8.25 ea.**
- (15) **1559002** Breather. 1963-64 all models ..... **\$11.00 ea.**
- (16) **1540915** Dipstick. 1956-60 all models & 1961 Hawk ..... No Stock
- (16) **1554224** Dipstick. 1963-64 6-cylinder Lark. As 835 & 30-35. .... **\$11.00 ea.**
- (16) **1554238** Dipstick tube. 1963-64 6-cylinder Lark. As 835 & 30-35. .... **\$11.00 ea.**

- (17) **1540900** Case. 1956-60 all except some 1957 ..... **\$192.50 ea.**
- (17) **1552993** Case. 1961-64 all except floor shift ..... **\$253.00 ea.**
- (17) **1564819** Case. 1965-66 V-8. .... **\$453.00 ea.**
- (17) **1543059** Case. 1957 some models & all 1958. .... **\$252.00 ea.**
- (18) **1541255** Tube. 1956-66, all models. .... **\$12.65 ea.**
- (19) **1541256** O-ring. 1956-66, all models. .... **\$8.80 ea.**
- (20) **1541037** Pin. 1956-66, all models. .... **\$14.30 ea.**
- (21) **1541338** ..... No Stock
- (22) **1541205** Support & Bushing. 1956-66 all V-8 & 1959-60 6-cylinder. .... **\$38.50 ea.**
- (22) **1542948** ..... No Stock
- (23) **1541127** Gasket. 1956-66, all models. .... **\$9.90 ea.**
- (24) **1541114** Rear pump. 1956-57 all models. .... **\$148.50 ea.**
- (25) **1541087** Gasket. 1956-66, all models. .... **\$9.90 ea.**
- (26A) **1541082** Housing. 1956-57 all models. .... **\$115.50 ea.**
- (26B) **1545489** Housing. 1958-64 all models. .... **\$181.50 ea.**
- (26B) **1564827** Housing. 1965-66 V-8 ..... **\$148.50 ea.**
- (27) **1541085** Gasket. 1956-66, all models. .... **\$6.60 ea.**
- (28) **1541084** Cover. 1956-66, all models. .... Call for availability and price.
- (29) **1541091** ..... No Stock
- (30) **1541089** Bearing. 1956-57, all models. .... **\$84.00 ea.**

- (31) **458471** Snap ring. .... No Stock
- (32) **1541093** Gasket .009-.011. 1956-57, all models. .... **\$4.95 ea.**
- (32) **1541094** Gasket .0135-.0165. 1956-57, all models. .... **\$4.95 ea.**
- (32) **1541095** Gasket .018-.022. 1956-57 all models. .... **\$5.50 ea.**
- (32) **1541096** Gasket .0225-.0275. 1956-57, all models. .... **\$4.95 ea.**
- (33) **1541092** Housing. 1956-57, all models. .... **\$71.50 ea.**
- (34) **1541097** Seal. 1956-57 all models. .... **\$13.00 ea.**
- (34) **1553737** Seal. 1958-66, all models. .... **\$10.00 ea.**
- (36) **1565993** Bushing. 1958-66, all models. .... **\$45.00 ea.**
- (37) **1541185** Snap ring. 1956-66, all models. .... **\$9.90 ea.**
- (38) **1541169** Thrust washer. 1956-66 all models. .... **\$9.90 ea.**
- (39) **1541166** Shaft. 1956-66, all models. .... **\$181.50 ea.**
- (40) **1541184** Thrust washer. 1956-66, all models. .... **\$9.90 ea.**
- (41) **1554230** Disc. 1956-66, all models. Takes 4. .... **\$11.00 ea.**
- (42) **1541182** Plate. 1956-66, all models except 1961-63 6-cylinder. Takes 3. .... **\$7.70 ea.**
- (42) **1541202** Plate. 1961-63 6-cylinder. Takes 2. .... **\$7.70 ea.**
- (43) **1543339** Plate. 1956-66, all models. .... **\$42.35 ea.**
- (43) **1554179** Plate. 1961-63 6-cylinder. .... **\$11.30 ea.**
- (44) **1541183** Hub. 1956-66, all models. .... **\$82.60 ea.**



# Flight-O-Matic Trans. Internal Parts (Exploded view)

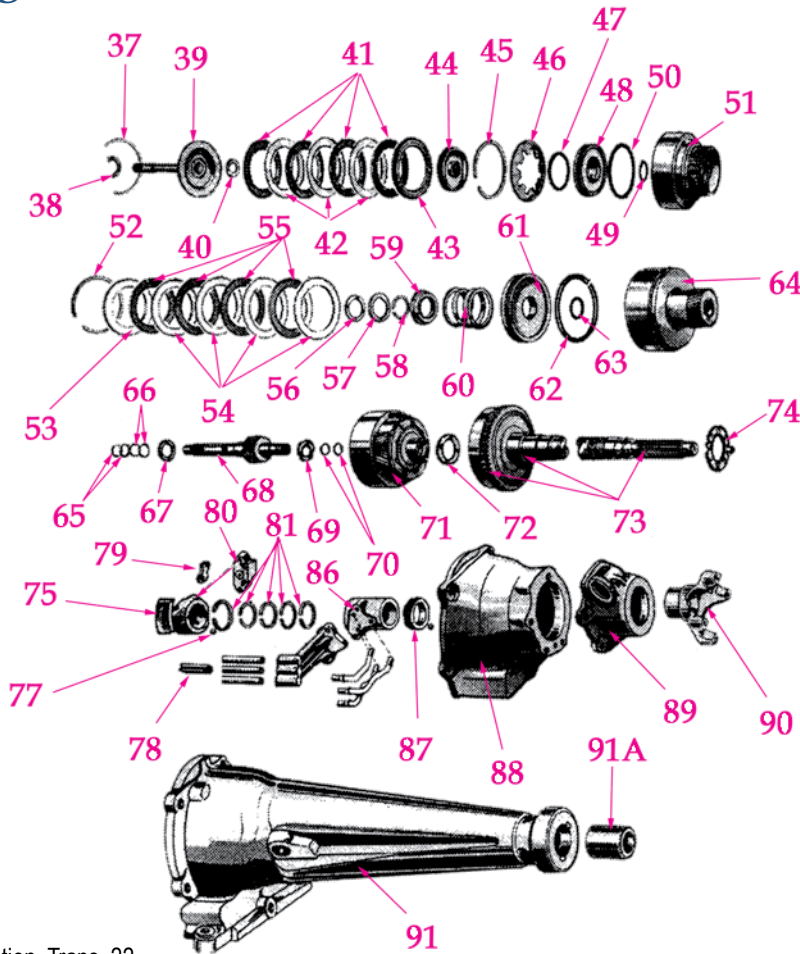

Illustration, Trans. 22

- (45) **1541179** Snap ring. 1956-66, all models. .... **\$9.90 ea.**
- (46) **1541177** Spring. 1956-66, all models. .... **\$26.95 ea.**
- (47) **1541178** Ring. 1956-66, all models. .... **\$7.70 ea.**
- (48) **1541175** Piston. 1956-66, all models except with floor shift. .... **\$60.00 ea.**
- (49) **1541174** O-ring. 1956-66 all models. .... **\$3.30 ea.**
- (50) **1541176** O-ring. 1956-66 all models. .... **\$6.60 ea.**
- (51) **1541171** Cylinder. 1956-66, all models except 1961-63 6-cylinder. .... **\$115.50 ea.**
- (51) **1554227** Cylinder. 1961-63 6-cylinder. .... **\$149.60 ea.**
- (52) **1541185** Snap ring. 1956-66, all models. .... **\$9.90 ea.**
- (53) **1541203** Plate. 1956-66, all models. .... **\$38.50 ea.**
- (54) **1541202** Plate. 1956-66, all models. Takes 4 except 1961-63 6-cylinder takes 3. .... **\$7.70 ea.**
- (55) **1543088** Disc. 1956-66, all models. Takes 4. .... **\$11.00 ea.**
- (56) **1541172** Thrust washer. 1956-66, all models. .... **\$8.80 ea.**
- (57) **1541173** Thrust washer. 1956-66, all models. .... **\$16.50 ea.**
- (58) **1541200** Snap ring. 1956-66, all models. .... **\$4.40 ea.**

- (59) **1541199** Retainer. 1956-66, all models. .... **\$11.00 ea.**
- (60) **1541198** Spring. 1956-64, all models. .... **\$23.65 ea.**
- (61) **1543089** Piston. 1956-64, all models except 1958 Packard Hawk & Golden Hawk & all models from 1959-60. .... **\$60.50 ea.**
- (61) **1544215** Piston. 1958 Golden & Packard Hawk, all 1959-60 car & all 1965-66 V-8. .... **\$39.60 ea.**
- (62) **1541197** Oil seal. 1956-66, all models. .... **\$9.90 ea.**
- (63) **1541195** Oil seal. 1956-66, all models. .... **\$9.90 ea.**
- (64) **1541187** Gear & drum. All 1956, some 1957 & 58, 1959-60 6-cylinder, all 1959-66 V-8 except floor shift. .... **\$148.50 ea.**
- (64) **1543085** Gear & drum, some 1957 & 1958 cars & 1963-64 V-8 with floor shift. .... **\$192.50 ea.**
- (65) **1541237** Oil ring. 1956-66 all models. .... **\$12.10 ea.**
- (66) **1541238** Oil ring. 1956-66 all models. .... **\$9.90 ea.**
- (67) **1548928** Thrust washer. 1956-66 all models. .... **\$6.60 ea.**
- (68) **1543064** Shaft & gear. 1956-64, all models. .... **\$192.50 ea.**

- (69) **1553382** Thrust washer. 1956-66, all models. .... **\$9.90 ea.**
- (70) **1541239** Oil ring. 1956-66, all models. Takes 2. .... **\$8.80 ea.**
- (71) **1541210** Drum with gears. 1956-58 all models, 1956-60 6-cyl, 1959-66 V-8 except with floor shift. .... **\$243.00 ea.**
- (72) Thrust washer. 1956-66, all models.

- 1541226:** .....061-.063
- 1541227:** .....067-.069
- 1541228:** .....074-.076
- 1541229:** .....081-.083
- 1541230:** .....092-.094
- 1541231:** .....105-.107

- ..... **\$12.10 ea.**
- (73) **1541240** Shaft & gear. 1956-57 all models. .... **\$253.00 ea.**
- (73) **1545839** Shaft & gear. 1958 all models, 1959-60 6-cylinder, 1959-66 V-8 without floor shift. .... **\$253.00 ea.**
- (73) **1553000** Shaft & gear. 1961-63 6-cyl & V-8 with floor shift ..... **\$323.40 ea.**
- (74) **1545842** Thrust washer. 1958-66, all models except 1961-63 6-cyl & V-8 with floor shift ..... **\$13.20 ea.**
- (75) **1541100** Weight. 1956-57 all models & 1958 Champion ..... **\$28.00 ea.**
- (75) **1545491** Weight. 1963-64 V-8 with floor shift & all 1965-66 V-8 ..... **\$93.50 ea.**
- (77) **G147785**.....No Stock
- (78) **1541113** .....No Stock
- (79) **1541354** Governor. 1956-60 Champion 6-cylinder & 1956-57 Commander. .... **\$55.00 ea.**
- ..... **\$55.00 ea.**
- (79) **1545487**.....No Stock
- (80) **1541099** Snap ring. 1956-66, all models. .... **\$4.40 ea.**
- (81) **1541248** Oil ring. 1956-66, all models. Takes 4. .... **\$1.50 ea.**
- (82) **1541110** Collector. 1956-57, all models. .... **\$33.00 ea.**
- (86) **1541109** Sleeve. 1956-57, all models. .... **\$44.00 ea.**
- (86) **1545831**.....No Stock
- (87) .....Call for availability & price
- (88) **1541082** Housing. 1956-57, all models. .... **\$115.50 ea.**
- (89) **1541092** Housing. 1956-57, all models. .... **\$71.50 ea.**
- (90) **196406** Flange. 1956-57, all models. .... **\$72.30 ea.**
- (91) **1545489** Housing. 1958-64, all models. .... **\$181.50 ea.**
- (91) **1564827** Housing. 1965-66 V-8. .... **\$148.50 ea.**
- (91A) **1565993** Bushing. 1958-66, all models. .... **\$45.00 ea.**



## Flight-O-Matic Transmission Servo Units & Bands

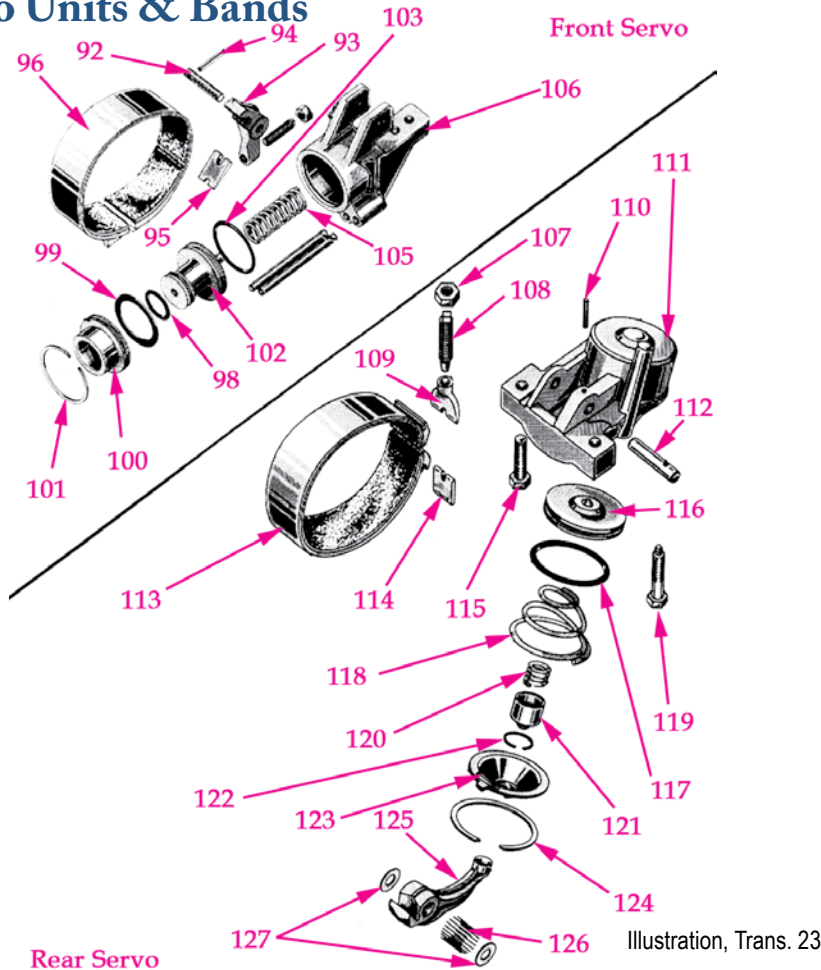

### FRONT SERVO

- (92) **G453674** ..... **.60¢ ea.**
- (93) **1541058** Lever. 1956-66, all models.  
.....Call for availability and price
- (94) **1541059**.....No Stock
- (95) **1541156** Strut. 1956-66, all models.  
.....**\$11.00 ea.**
- (96) **1541146** Front band. 1956 all models,  
1957 Champion & some V-8, also all 1958-60  
car. ....**\$82.50 ea.**
- (96) **1543070** Front band. Some 1957  
V-8, 1958, all models, 1963-64 with floor shift.  
.....**\$114.40 ea.**
- (96) **1551375** Front band. 1961-63  
6-cylinder, 1959-66 V-8 except with floor shift.  
.....**\$82.50 ea.**
- (98) **1541051** O-ring. 1956-60  
Champion 6-cylinder. ....**\$7.70 ea.**
- (98) **1541051** O-ring. 1956 all models  
& some 1957 V-8 with 259 engine. **\$7.70 ea.**
- (98) **1541139** O-ring. Some 1957 & all 1958  
V-8 and all with 289 V-8 1959-66. **\$7.70 ea.**
- (98) **1553007** O-ring. 1961-63 6-cylinder.  
.....**\$7.00 ea.**
- (99) **1541055** Seal. 1956-60 Champion.  
1956 all models, some 1957-58 with 259 V-8  
engine. 1963-64 V-8 with floor shift. **\$7.70 ea.**
- (99) **1541142** Seal. Some 1957-58 V-8  
with 259 V-8 engine, 1961-63 6-cylinder, all  
1959-66 V-8 and all with 289 engine  
.....**\$7.70 ea.**

- (100) **1541054** Guide. 1956-60 6-cylinder.  
.....**\$19.25 ea.**
- (100) **1541136** Guide. 1958 all models &  
some 1957 V-8 259. ....**\$24.75 ea.**
- (100) **1553008** 1961-63 6-cylinder.  
.....**\$19.25 ea.**
- (100) **1541137** Guide. Some 1957-58  
with 259 V-8, all with 289, 1959-66 V-8 all  
except floor shift. ....**\$21.45 ea.**
- (101) **1541056** Snap ring, for 1541054 &  
1541136. ....**\$11.00 ea.**
- (101) **1541141** Snap ring for 1541137 &  
1553008. ....**\$4.95 ea.**
- (102) **1541048** Piston. 1956-60 6-cylinder.  
.....**\$40.00 ea.**
- (102) **1541132** Piston. All 1956 & some  
1957 with 259 V-8. ....**\$40.00 ea.**
- (102) **1553006** Piston. 1961-63 6-cylinder.  
.....**\$40.00 ea.**
- (102) **1541133** Piston. Some 1957-58  
with 259 V-8, all with 289, 1959-66 V-8 all  
except floor shift. ....**\$40.00 ea.**
- (103) **1541052** O-ring. 1956-60 6-cylinder  
1956 all models & some 1957 with 259 V-8 &  
1963-64 V-8 with floor shift. ....**\$7.70 ea.**
- (103) **1541140** O-ring. Some 1957-58 with  
259 V-8, all with 289, 1961-63 6-cylinder &  
1959-64 V-8 with floor shift. Also all 1965-66  
V-8. ....**\$7.15 ea.**
- (105) **1541053** Spring. 1956-60 6-cylinder,  
all 1956 & some 1957 & 58 with 259 V-8  
.....**\$7.70 ea.**

- (105) **1541143** Spring. Some 1957 & 58 with  
259 V-8, all with 289, 1959-66 V-8 all models  
.....**\$11.00 ea.**
- (106) **1541057** Housing. 1956-58 6-cyl,  
1956 all models & some 1957 with 259 V-8  
.....**\$71.50 ea.**
- (106) **1541144** Housing. Some 1957-58 with  
259 V-8. ....**\$71.50 ea.**

### REAR SERVO

- (107-109).....No Stock
- (110) **G453674**..... **.60¢ ea.**
- (111) **1541076** Housing. 1956-64 all models  
& some 1965-66 V-8..... **\$96.35 ea.**
- (111) **1565987** Housing. Some 1965-66  
V-8..... **\$82.50 ea.**
- (112) **1541072** Pin. Fits 1541076 HSG.  
.....**\$14.85 ea.**
- (113) **1541157** Rear band, 1956-66 All.  
.....**Call**
- (114 & 115).....No Stock
- (116) **1541063** Piston. 1956-66, all models.  
.....**\$44.00 ea.**
- (117) **1541064** O-ring. 1956-66, all models.  
.....**\$8.80 ea.**
- (118) **1541068**.....No Stock
- (119) **1541080** Screw. 1956-66, all models.  
.....**\$3.30 ea.**
- (120-22).....No Stock
- (123) **1541066** Retainer. 1956-66, all  
models. ....**\$14.85 ea.**
- (124) **1541067** Snap ring. 1956-66, all  
models. ....**\$9.90 ea.**
- (125) **1541071** Lever. 1956-66, all  
models. ....**\$38.50 ea.**
- (126-127).....No Stock

### CONTROL VALVE

- (128) **1540943** Valve. 1956-56 6-cylinder all  
models and early 1956 V-8..... **\$283.80 ea.**
- (128) **1542992** Valve. 1956-57 V-8 all  
models except Golden Hawk.... **\$283.80 ea.**
- (128) **1543076** Valve. 1957 Golden Hawk &  
Packard..... **\$283.80 ea.**
- (128) **1545458** Valve. 1958 V-8 all models  
except Golden & Packard Hawk. **\$283.80 ea.**
- (128) **1545461** Valve. 1958 Golden &  
Packard Hawk ..... **\$283.80 ea.**
- (128) **1564830** Valve. 1965-66 V-8.  
.....**\$283.80 ea.**
- (129) **1540966** Plate. 1956-64 all  
models.....**\$11.55 ea.**
- (130) **1541548** Spring.  
.....**use 1541549 spring kit**
- (131) **1540971** Spring. 1956 & 58 all models  
& some 1957 Champions, also early 1956 V-8  
.....**\$4.95 ea.**
- (133) **1542984** Plate. 1956-58, all  
models.....**\$27.50 ea.**
- (134) **1540966** Plate. 1956-66, all  
models.....**\$11.55 ea.**
- (49,136,137) **1541549** Spring set. Late  
1956 and all 1957 V-8. Contains 1 each -  
1541546, 1541547, 1541548. .... **\$9.90 ea.**
- (138) **1540964**.....No Stock
- (139) **1540994**.....No Stock
- (140) **1540993** Plate. 1956-66, all.  
.....**\$18.15 ea.**
- (141) **1540995** Plate. 1956-64, all.  
.....**\$33.00 ea.**
- (141) **1564831** Plate. 1965-66 V-8.  
.....**\$39.60 ea.**



# FLIGHT-O-MATIC

Transmission Control & Oil Regulator Valve

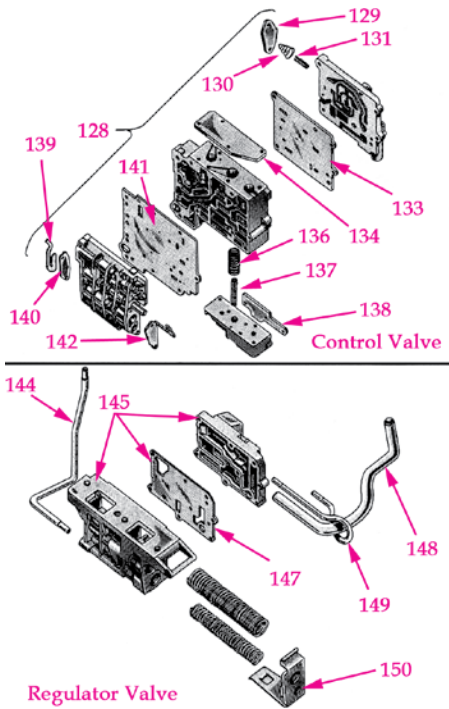

Illustration, Trans. 24

## REGULATOR VALVE

- (144) **1541251** Tube. 1956-66, all models. .... **\$19.80 ea.**
- (145) **1541701** Regulator. 1956-57 V-8 all models & early 1958 V-8. Not used on Packard or Golden Hawk. .... **\$148.50 ea.**
- (145) **1543079** Regulator. Late 1958 V-8 & all 1957-58 Golden Hawk & Packard. .... **\$148.50 ea.**
- (145) **1546108** Regulator. 1965-66 V-8. .... **\$148.50 ea.**
- (147) **1541009** Plate. 1956-66, all models. .... **\$9.90 ea.**
- (148).....No Stock
- (149).....No Stock
- (150) **1541005** Retainer. 1956-66, all models. .... **\$5.50 ea.**

Illustration, Trans. 25

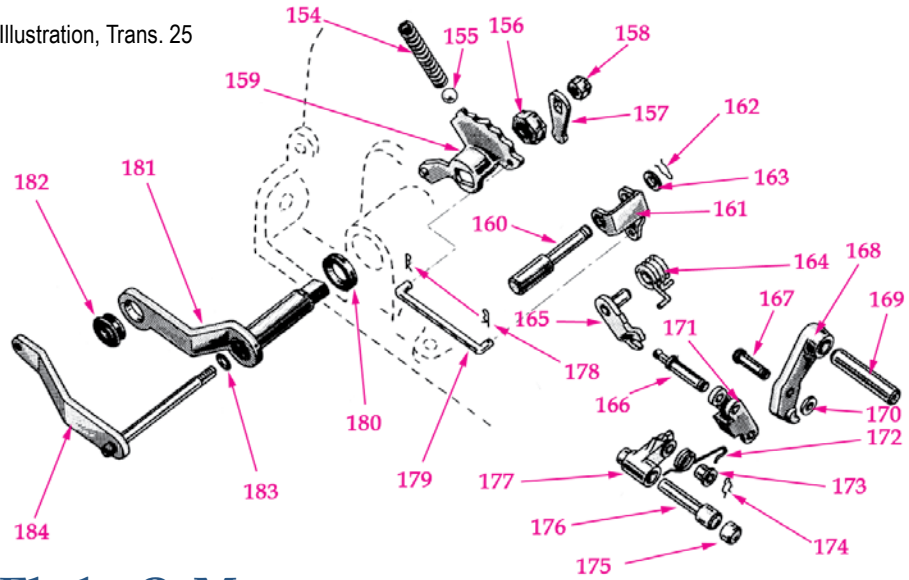

## Flight-O-Matic Parking Linkage, Throttle and Levers

### LINKAGE

- (154) **1541023** Spring. 1956-66, all models. .... **\$4.95 ea.**
- (155) **G453593** Ball. .... **2.00 ea.**
- (156) **1541022** Nut. 1956-66, all models. .... **\$7.70 ea.**
- (157) **1541024** Lever. 1956-64, all models. .... **\$9.90 ea.**
- (158) **1541025** Nut. 1956-64, all models. .... **\$2.00 ea.**
- (159) **1541019** Lever. 1956-64, all models. .... **\$24.20 ea.**
- (159) **1564826** Lever. 1965-66 all models. .... **\$24.20 ea.**
- (160) **1540909** Pin. 1956-66, all models. .... **\$9.90 ea.**
- (161) **1541028** Lever. 1956-66, all models. .... Call for availability and price.
- (162) **1541030** Clip. 1956-66, all models. .... **\$2.20 ea.**
- (163).....No Stock
- (164) **1541034**.....No Stock
- (165) **1541031** Lever. 1956-66, all models. .... **\$18.15 ea.**
- (166) **1541043** Pin. 1956-64, all models. .... **\$8.80 ea.**
- (166) **1564810** Pin. 1965-66, all models. .... **\$8.25 ea.**
- (167) **1541045** Pin. 1956-66, all models. .... **\$5.50 ea.**
- (168) **1541036** Pawl. 1956-66, all models. .... **\$31.35 ea.**
- (169) **1541035** Pin. 1956-66, all models. .... **\$14.85 ea.**
- (170) **1541046**.....No Stock
- (171) **1541044** Link. 1956-66 all models. .... **\$18.15 ea.**
- (172) **1541040** Spring. 1956-64, all models. .... **\$5.50 ea.**
- (172) **1564809** Spring. 1965-66, all models. .... **\$1.10 ea.**
- (173) **1541041** Retainer. 1956-64, all models. .... **\$6.05 ea.**
- (174) **1541042** Clip. 1956-64, all models. .... **\$1.65 ea.**
- (175) **1541038** Retainer. 1956-66, all models. .... **\$3.85 ea.**
- (176) **1541037** Pin. 1956-66 all models. .... **\$14.30 ea.**
- (177) **1541039** Lever. 1956-66 all models. .... **\$24.20 ea.**
- (178) **1541027** Clip. 1956 only. **\$2.20 ea.**
- (179) **1541026** Rod. 1956-66, all models. .... **\$9.90 ea.**
- (180) **1540906** Seal. 1956-66, all models. .... **\$10.50 ea.**
- (181) **1541011** Lever. 1956-64, all models. .... **\$24.20 ea.**
- (181) **1564825** Lever. 1965-66, all models. .... **\$24.20 ea.**
- (182) **1539489** Insulator. 1956-66, all models. .... **\$8.00 ea.**
- (183) **1541018** Seal. 1956-64, all models. .... **\$6.60 ea.**
- (184) **1541015** Lever. 1956-64, all models. .... **\$31.35 ea.**

*This*  
**1949 Studebaker**  
*Is really Cooking!*  
[www.rollingstonebaker.com](http://www.rollingstonebaker.com)





Michael Cazier's 1950 Studebaker Champion Starlight Coupe with the propeller from the front of his father's '50.



Rob Schueler's 1957 Broadmoor



Pictured above: Keith Collin's 1961 Champ Pickup



Pictured above: William Tepy's 1948 M16 Pickup, his 1936 Dictator Coupe (Shell) his 1953 Pickup and pictured below his William Tepy's 1964 Avanti and his 1951 Land Cruiser



Pictured above: Gary McCollum's 1953 Starliner

